Library Service Division
General Microfilm Co.
100 Inman St.
Cambridge, Mass. 02139

The ANDOVER TOWNSMAN

Andover's Own Newspaper Since 1887

VOLUME 82 NUMBER 36 | ANDOVER, MASSACHUSETTS, JUNE 12, 1969 | PRICE 10 CENTS

MILESTONE CONQUERED. Two Andover High school seniors salute the end of their high school careers and their classmates at the rock at Andover High Athletic field. Colette DeVilbiss, left, and Kevin Armstrong, president of the senior class, raise their hands in front of the rock emblazoned with the class numerals.

Graduation Nears For Andover High

Tomorrow is graduation for Andover High school's class of 1969 the class that divided its senior high school years almost precisely in half between two buildings. They outgrew the "skin" of one high school, and shed it. The more spacious skin of new Andover High school probably helped to shape the class of 1969, although ideas, and events and a concerned administration and faculty have more effect on young learning people than facilities do.

So what is the shape of the class of 1969? What are their goals, their interests?

"All kinds of students with many fields of interest," says Principal Philip Wormwood, with evident pleasure. This fairly unflappable headmaster's ideal is a school that serves the needs of every student, and opens up further avenues for them in every field of interest.

There are 311 seniors graduating at the 110th commencement of the Andover High schools at 6 p.m. tomorrow, on the school athletic field.

The 311 are going in many directions. Approximately 150 of them will go on to four-year colleges in the fall and 75 to community colleges, business or technical schools as the next step. Many seniors will soon begin on-the-job training at new jobs, while a number of seniors will convert after-school work they have been holding during the winter and spring into full-time employment.

A cross section of the interests of the class of 1969 gives something of the flavor of this senior class. So let's look at ten of them, to find something out about the whole 311 of them.

Paula Tatarunis, daughter of Mr. and Mrs. Alphonse M. Tatarunis, 8 Lincoln St., has a lot more school ahead of her. She begins a pre-medical course at Wellesley College next September. Paula was editor-in-chief of the "Imprint" this year, and a clarinetist of note, when she wasn't in the biology lab doing college-level research on carrot tissue, but she plans to concentrate on her pre-medical studies in college. Paula won tremendous honor for herself and her school when Wellesley named her as a Pendleton Scholar, "in recognition of outstanding credentials for admission...a high honor for the student, and also a tribute to the school in which she received superior preparation for college work."

Elizabeth McMahon, daughter of Mrs. Elizabeth McMahon, 6 Burnham Road, will begin next fall at Unity College, in Unity, Maine, to study toward a degree in elementary education. Liz has headed activities of the Service Club while following a business course at the high school and working as dental assistant for Dr. John Brown. Half-way through her senior year, her teachers pointed out her strengths in English and history courses, she thought it over and switched to a liberal arts course because she realized, "I always did want to be a teacher."

Steve Bull, son of Mr. and Mrs. Stephen D. Bull, 209 Lowell St.,

(Continued on Page 14)

Teacher Aides - A Big Assist

"People would be surprised." Assistant Superintendent Vaughn I. Clapp remarked, "If they knew how much help the volunteer teachers' aides have given in the schools this year."

The Curious Citizen who had heard about the volunteer teacher's aide training program last fall wonders what sort of help the volunteer aides are giving.

"They're making the professional teachers more effective by taking over record-keeping, supervising drill, testing, so she can spend more time actually teaching. And they're doing something else, too, consciously or unconsciously."

"The biggest need of our schools is more people." Clapp goes on. "The more adults you expose children to, the greater the benefit of their being in school."

The Curious Citizen wonders why?

"When you and I were kids," Clapp recalls, "families weren't so transient. Kids had adult neighbors who had known them all their lives, and more than likely, they had older relatives living nearby -- a web of adults around them to form supportive relationships with them. Kids need these. Today it's different. Families aren't as likely to stay in the same neighborhood, where kids can know a lot of adults well; they're not as likely to have grandparents and uncles and aunts around.

The typical kid today the assistant superintendent believes, is likely to have close relationships with far fewer adults than he would have thirty years ago. He guesses that some kids today get almost all of their impressions, except from their own parents, from other children and from TV.

So to Vaughn Clapp, a teacher's aide can do even more than relieve the professional teacher for more real teaching. She can offer a relationship another interested adult for a child to talk to, listen to, get along with.

But on to brass tacks. Which schools use volunteer's aides, how do they use them, and what are the principals' reactions? The answer to the first question is - all of them!

At Stowe, Teacher-Principal George Walsh uses a whole spectrum of volunteer help, from one-shot performances on field trips or assemblies to daily library duty. The most dramatic example is Stowe's library, staffed two hours daily by Stowe school mothers for the past two years. Stowe students used to depend on the library of crowded Central school, but three years ago acquired the beginnings of their own. Extra shelves came from Memorial Hall Library, and Asst. Supt. Vaughn Clapp found money in the school budget and from federal funds for books; but it is the corps of 24 Stowe school

(Continued on Page Four)

Dog Officer Has Canines

Dog Officer Donald V. Porter has picked up six to eight stray canines since beginning his duties within the past month.

For the present time, the dogs are impounded on the property of Duncan Cairnie who was part-time dog officer prior to the acceptance of the animal control law which provides for a full time dog officer.

Porter, who resides at 135 Chestnut St., said that the dogs may be obtained by the public if they so desire. Some are puppies.

Any dog unclaimed after ten days must be disposed of under law.

In addition to performing his duties when called upon, Porter has been studying a fee structure and is expected to meet with the selectmen soon on this matter.

(Continued on Page Eight)

Two Retirements -

P.A. To Graduate 191st Class

On Friday, June 13, the 191st senior class at Phillips Academy in Andover will be graduated with Headmaster John M. Kemper delivering the commencement address to seniors, parents, and guests. The traditional procession of seniors and faculty, led by the Clan McPherson pipers will congregate near the library and proceed to the steps of Samuel Phillips Hall for the formal ceremony.

Dr. Alston Chase, chairman of the classics department and president of the Andover Chapter of the Cum Laude Society will initiate newly elected seniors into the national honorary society. Donald H. McLean, Jr., president of the Board of Trustees will present a symbolic diploma to the graduating class of 1969. The headmaster will also announce the awarding of the major senior prizes. Following the formal program, seniors will group in a circle in front of the Addison Gallery to receive their individual diplomas.

This year two faculty members retire from the academy. Bartlett H. Hayes, Jr., director of the Addison Gallery of American Art, retires following service to P.A. beginning in 1933 as instructor in art history, drawing and painting. He assumed directorship of the Gallery in 1940 and was then appointed art department chairman, then a department of two men which has grown to seven.

Mr. Hayes is also active as a trustee of the Museum of Fine Arts, Boston, and of Old Sturbridge Village. He is a trustee of the American Federation of Arts, the Amon Carter Museum of Fort Worth, Texas, and the Saint Gaudens Memorial, Cornish, N.H. The retiring Gallery director is a member of the Board of Directors for Public Schools in Boston, the Smithsonian Art Commission, and serves on the Executive Committee of Art in Embassies Program for the Department of State.

Dr. Frederick Johnson also retires late this summer as director of the Robert S. Peabody Foundation. He came to Andover as curator in 1936. One phase of his scientific career included organization of interdisciplinary research.

In addition to various monographs utilizing archaeology, geology, and botany, he assisted Dr. W. H. Libby in the development of radiocarbon dating. This combined the needs of archaeology with the expansion of nuclear physics after World War II.

Dr. Johnson has been treasurer and president of the Society for American Archaeology, Executive Secretary of the American Anthropological Association, and a founding member of the consulting committee for the National Park Survey of Historic Sites and Buildings, and National Park Service.

Among the graduates from Andover were:

Per B. Bro, son of Mr. and Mrs. Per Bro, 49 Summer St. Winner of the hockey prize this year, and a member of the varsity lacrosse, soccer and hockey teams, he plans to attend the University of Denver in the fall.

Charles H. Critchlov, son of Mr. and Mrs. George F. Critchlov, 53 Cross St. He plans to attend Yale University. While at

(Continued on Page 19)

Frederick Johnson

Bartlett H. Hayes

Advertise where people LOOK to buy ...in the
TOWNSMAN CLASSIFIED ADS
Really work
25 WORDS FOR ONLY 90¢
PHONE YOURS IN
DIAL 475-1944

Painting Improvements
Wm. LAWRIE
Interior & Exterior Painting
Paperhanging
Call 475-0924

FATHER'S DAY SPECIAL!
First Suit Regular LOW Price
ALL OTHER SUITS 99¢ EACH
Good Thru June 21st.
PURITY CLEANSERS

ANDOVER
CO-OP

STEAK TREATS

NEW YORK
SIRLOIN STEAK lb 1.23

SHORT CUT
RUMP STEAK lb 1.89

COLONIAL
Semi Boneless
HAMS
lb 99c

SWIFT'S
BOLOGNA or
BRAUNSCHWEIGER
lb 59c

Wilson's Certified BACON lb 83c

DELICATESSEN

SLICED
PASTROMI
lb 99c

PRESSED
CORNED BEEF
lb 89c

CO-OP MEAT LOAF SLICED lb 89c

CHET'S DELICIOUS
COLE SLAW or
POTATO SALAD Pt 39c

Large Sweet
CANTALOUPES ea 39c

NEW
POTATOES
5 lbs 49c

Sweet Cultivated
BLUEBERRIES
Pt 39c

Franco American SPAGHETTI 26½ OZ CANS 4 for $1

SEALTEST ICE CREAM
ASSORTED FLAVORS ½ Gal 79c

CALGONITE
FOR
AUTOMATIC DISH WASHERS
GIANT SIZE
2 lb 3 OZ Pkg. 49c

SUNSHINE
COCONUT MACAROONS
OR ORBIT
CREAM SANDWICH
YOUR CHOICE 39c

DAILEY'S
Sweet Relish - Hot Dog Relish - Hamburg Relish
12 OZ SIZE JARS
MIX OR MATCH
2 for 39c

LADY SCOTT TOILET TISSUE 4 2 ROLL PACKS 1.00

LADY SCOTT
CLEANSING
TISSUES
LARGE 200 COUNT BOX
4 for 1.00

CAMPBELL'S
BEANS and PORK
28 OZ CANS
4 for 1.00

CHECK PRESENTED – Mrs. J. Duncan Black, Special Project Chairman of Beta Mu Chapter, Beta Sigma Phi, presents check to William A. Taglianetti, Executive Director, Cerebral Palsy Rehabilitation Center, Lawrence, while Mrs. Frank Simons, Service Chairman looks on.

Sorority Donates To Center

Culminating a year of effort, Beta Mu Chapter, Beta Sigma Phi, recently made a substantial donation to the Cerebral Palsy Rehabilitation Center of the Merrimack Valley.

Mrs. J. Duncan Black, 7 Sweetbriar Lane, chairman of the sorority's major fund raising event, a Pink Champagne Ball, and Mrs. Frank Simons, 1 Longwood Drive, service chairman, presented the check to William A. Taglianetti, Executive Director, at the Cerebral Palsy Rehabilitation Center in Lawrence this week.

Funds donated will enable the sorority to provide a complete sponsorship during the coming year for a local five year old boy, allowing him to receive a full program of education, therapy and related services. A sponsorship at the Rehabilitation Center can support fully or in part a child's clinical program which includes pre-school education, medical evaluation, dental hygiene, psychological evaluation, speech therapy, physical therapy, occupational therapy and counseling.

In previous years, Beta Mu Chapter has established a permanent children's library at the center, provided a large screen television fro children with visual defects and donated specially designed play-therapy equipment used in treating children with cerebral palsy from the Merrimack Valley area.

LOANS
for
VACATIONS
ANDOVER FINANCE
COMPANY
Street Floor Musgrove Bldg.
ELM SQ. 475–1998
Closing Saturdays
Effective May 31st.

STEVE'S
BARBER SHOP
17 MAIN ST. ANDOVER
EXPERT BARBERING
COURTEOUS SERVICE
8:30 to 6 – CLOSED MONDAYS

THERE'S NO PRIMER NEEDED ON PAINTED SURFACES IN GOOD CONDITION . . . YET YOU GET THE WHITEST WHITE, THE BRIGHTEST NON-FADING COLORS! What's more, Tru-Flex resists severe climate changes. It spreads easily, leaves no brush marks — and dries in 30 minutes before dirt and insects can spoil your sparkling surface. Why waste important days applying ordinary paints? Insist on the finest — TOURAINE TRU-FLEX LATEX HOUSE PAINT!

- AND YOU SAVE $1.00 A GALLON TOO!

COLE
PAINT & HARDWARE
10 MAIN ST. 475-1156

Outing Club On Weekend Expedition

The Andover YMCA Outing Club leaves early Saturday morning on a weekend expedition to Swift River, Maine. The program highlight will be a gold panning expedition which has intrigued the club members. Fishing and mountain climbing will also be on the program under trip director, Bob Kent, and several fathers of participants. The spring program of the Outing Club will conclude on the following Saturday, June 21, when a deep sea fishing trip is scheduled.

Last weekend twenty members and fathers enjoyed two days of outdoor activities at Lake Balch, on the Maine - New Hampshire border under trip director, Roland West.

SERVING 2,000,000 NEW ENGLANDERS · N.E.P.A.

The
ANDOVER TOWNSMAN
Established 1887
Irving E. Rogers
Publisher & Editor
Robert E. Finneran
Managing Editor
Raymond B. DeRuisseau
Business & Advertising Manager
Published Every Thursday
26 Chestnut St., Andover, 01810
TEL. 475-1942
Second Class Postage
Paid at Andover, Mass.
10¢ per Copy — $5.00 per Year
MEMBER
NATIONAL NEWSPAPER
Association - Founded 1885

Mu Chapter,
rebral Palsy
on.

ation, speech
rapy, occupa-
unseling.
, Beta Mu
ished a per-
ibrary at the
large screen
ren with vis-
ted specially
y equipment
dren with ce-
e Merrimack

ub
nd
n

A Outing Club
y morning on
tion to Swift
rogram high-
panning expe-
gued the club
and mountain
e on the pro-
irector, Bob
thers of par-
g program of
onclude on the
une 21, when
rip is sched-

ty members
o days of out-
ke Balch, on
npshire bor-
ctor, Roland

VER
MAN
1887
ers
litor
eran
or
Hassan
ing Manager
Thursday
over, 01810
942
ostage
, Mass.
0 per Year
R
AL
PER
ded 1885

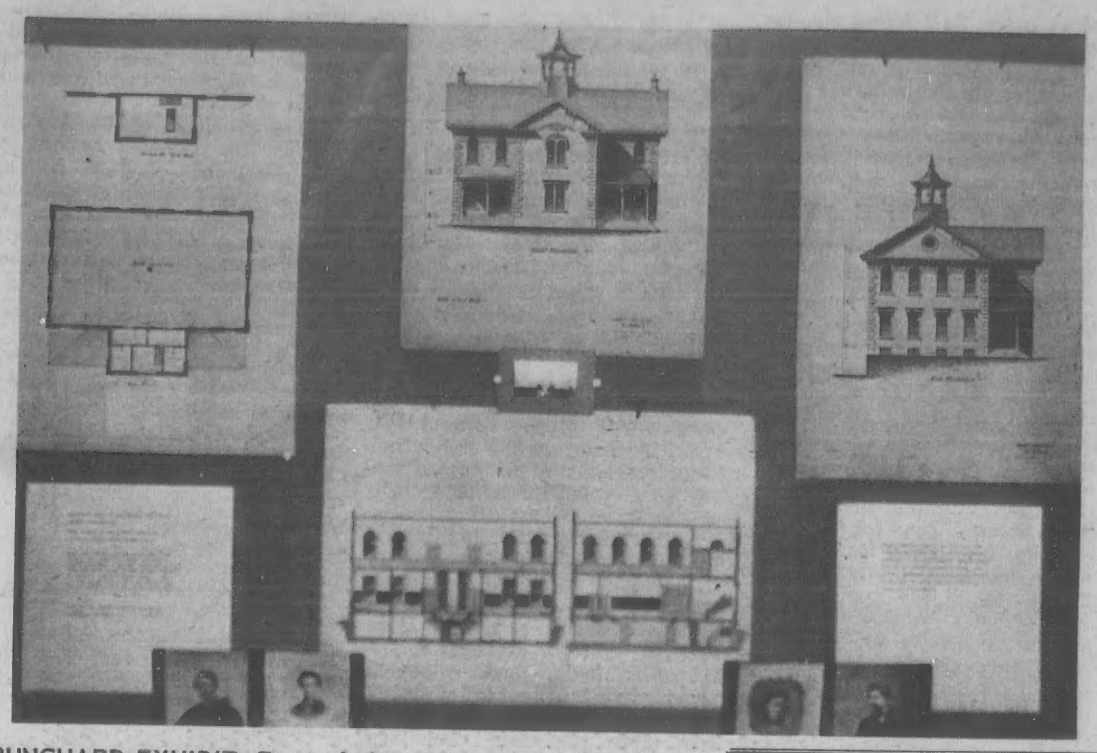

PUNCHARD EXHIBIT. Particularly appropriate during Andover High school commencement time, is this exhibit at the Andover Historical Society. On display at the Amos Blanchard House on Main street, are plans and pictures of the original Punchard High school, along with architects drawings of the rebuilding of the school following a fire. The exhibit will be on view at the Blanchard House for the next several days. In addition to the architectural and regular drawings, there are other historical items on display from the old school.

21 Applicants For Manager

A few more applications have arrived for the town manager vacancy, boosting the total to about 20, according to Chairman Robert A. Watters of the selectmen.

Out of the total, there appear to be at least six good prospects, Watters said.

It is planned that interviews will begin soon to select a successor to Richard A. Bowen who resigned in April.

Watters said that the top prospects are from the New England area, the majority from Massachusetts.

The selectmen are hopeful of interviewing the candidates, and electing a new manager in a reasonable period of time in order that the post may be filled by Aug. 1 or Sept. 1 at the latest.

Watters is at town hall almost daily working with Acting Town Manager Wendell Mattheson. Watters conducts regular hours from 10 a.m. to 12 noon Monday, Wednesday and Friday.

STYLE OF THE MONTH

Permanents
by MICHAEL
BEAUTY & WIG SALON
40 Main St. - 475-7072

Sutherland's
OLDE ANDOVER VILLAGE
RUSSELL STOVER CANDY SHOP

with
Russell Stover
CANDIES

assorted chocolates
1 lb. box $1.95 2 lb. box $3.85

special gifts
for DAD

½ lb. box $1.20 1 lb. box $2.25

FATHER'S DAY SUNDAY, JUNE 15

TRAVEL ANYWHERE INC. Andover
UNIVERSAL AND SKY TOURS
Presents: SUMMER and FALL TOURS

SOUTHERN FANTASIA
22 days from $575

Featuring: Portugal with Lisbon and its Fado, Bucaco—Spain with Madrid, Salamanca—Andalusia with Jerez Country, Cordoba, Seville, Granada and Torremolinos—Morocco with Fez, Marrakech, Rabat and Tangier.

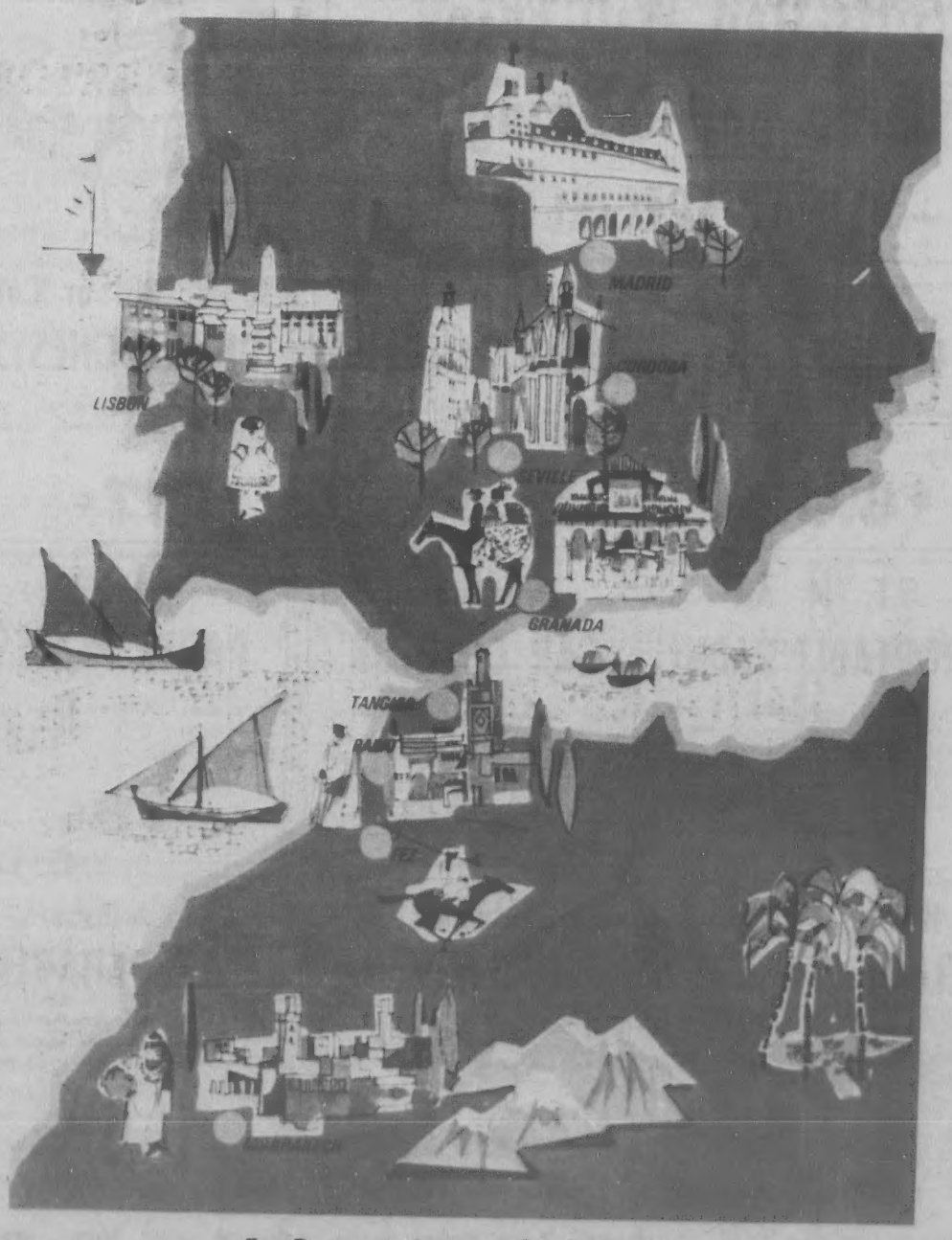

For Reservations and Information
TRAVEL ANYWHERE INC.
92 Main St., Andover — 475-2614 - 682-2262

TEACHER AIDES

(Continued from Page One)

mothers, Walsh points out, who organized the staffing that makes the library available to the students. Stowe also had volunteer help with correcting the diagnostic tests for placement of entering pupils in subject areas.

Walsh declares himself "entirely pleased and grateful" for the volunteer help of Stowe parents.

Miss Isabel Dobbie's teacher's aides in the West School give both classroom and clerical assistance, Mrs. John Medeiros works in the kindergarten three days a week, reinforcing the teacher's instruction, on number readiness and Mrs. Douglas Jordan gives two mornings a week in the first grade. Mrs. Russell Duttweiler, uses her library experience to help catalog books and Mrs. Harold Keegan has also given kindergarten help.

Miss Dobbie affirms her wholehearted agreement with the volunteer teacher's aide program, and says it is extremely helpful to her teachers. Miss Dobbie pointed out that each elementary school is budgetted for some paid aide help next year, but they will still need, and hope for, volunteer aides.

Walter Perkins, principal of South School, looks for volunteer aides to be a special help as South moves into a non-graded program in the fall. Aides can help both in the extra amount of record keeping necessary and in freeing the professional teacher for longer periods of small-group instruction. He plans to use volunteers in the areas they feel most at home. Perkins cited the help of Mrs. Arthur Berkwitt as a volunteer aide two mornings a week at South this year.

Earl Simon said his volunteer aide, Mrs. George Gallo, will come back as a paid aide next year, and also study toward a regular teacher's certificate. She gave three mornings a week this year.

Simon says he is also grateful for the volunteer help of five high school girls, members of the Girl Scouts or Future Teachers of America, who helped teachers during the late afternoon sessions in the fall and winter. These were Donna Remington, Beth Black, Catherine Morrissey, Ann Danforth and Marilyn Levick. The last two have schedules which permitted continuing volunteer help throughout the year.

High School Principal Philip Wormwood has indicated that his handy-dandy computer scheduling service will probably come up with free blocks of time for high school girls interested in teaching so they can give volunteer teaching help next year.

Catherine Barrett cited the volunteer help of Mrs. Edward Williams in the office and Mrs. John Mooney with the second grade individual reading program. Miss Barrett said she appreciated the volunteer help, and reminded prospective volunteers that steady dependable hours of volunteer help are more important than long hours.

Jackson Principal Mrs. Anna Walsh has had the help of three volunteers, Mrs. George Bixby, Mrs. Albert Pettoruto and Mrs. Edward Cregg. They work with individual students in the educable and trainable classes spread out in various classrooms.

Shawsheen Principal Edward Regan feels that his volunteer teacher's aides, Mrs. Arthur Delduca, in the first and fourth grades, Mrs. Fred Gridley, in the third grade, and Mrs. Edward Whitton, in the library, assure that children get substantially more instruction from their regular teachers, - - a principal aim of the volunteer aide program.

Volunteers have given clerical assistance to the reading program and the program for the perceptually handicapped, and another aide has helped Library Director Mrs. Anetta Freedman by cataloging books for the new Bancroft library. The Junior Great Books Program is another area to volunteers. So there is room for many talents in the volunteer program and Vaughn Clapp is ready and willing to accept applicants, or to have interested persons contact the school of their choice.

Sanborn's principal, Joseph Normandy, is particularly outspoken in his praise of the volunteer program. He has had the help of Mrs. S. Wallace Boozer in his kindergarten's federally funded investigation into early identification of learning difficulties. Mrs. Gerald Loeb, Mrs. Carlton Russell, Mrs. Robert Cammett and Mrs. Brewster Seawald have assisted teachers in various Sanborn classrooms and with jack-of-all trades clerical help.

Normandy echoes Clapp's philosophy on the value to children of close relationships with various adults at school.

"The problems of 20 years ago are not the problems of today," said Normandy, and he pointed out that out of 104 children graduating from Sanborn's sixth grade next week, only 24 had begun their school experience as Sanborn kindergarteners.

Want to help?

CHINA BLOSSOM and TIKI LOUNGE

Exotic Foods and Cocktails

PARTY & BANQUET FACILITIES
BUSINESSMEN'S LUNCHEONS

ORDERS TO TAKE OUT
682-2242
946 OSGOOD STREET
Junction Rte 125 & Rte 133
NORTH ANDOVER

HOT-TOPPING
CEMENT WORK – LANDSCAPING
Truck & Scoop for hire
GEO. C. HAJJ 683-0504

HILL'S

FATHER'S DAY SPECIALS

Gifts Dad Will Enjoy Using and Owning . . . – ALL AT SPECIAL PRICES!

24" Folding PICNIC GRILL
Compact and lightweight, Dad will enjoy it. A snap-to-pack and easy to carry.
$6.68

Electric CHARCOAL LITER
Quick and easy for Dad to use. Eliminates use of dangerous fuels. Complete.
$1.46

30 Qt. Hot or Cold PICNIC CHESTS
Featherweight polyfoam easy for Dad to carry. Keeps favorite foods hot or cold.
87¢

G.E. FM AM PORTABLE RADIO
With battery and battery saver circuit. 2¼" speaker; 2 antennas; solid state design. With carrying thong and earphone.
$13.87

Ventilated CAR CUSHION
Cool comfort for Dad wherever he drives. Roomy 20" x 36" cushion. Colorful vinyl fiber.
$1.76

100 PAPER PLATES
No dishes to wash after Dad's cook-outs. 9" throw away paper plates.
76¢

Hedge & Shrub ELECT. TRIMMER
13" shingle-edge cutting blade, side handle for left or right hand operation. By Black & Decker.
$17.77

Algoma HAMMOCK
Hammock-lounge of rich gold canvas, white bullion trim. Stand of rust-resistant, heavy duty steel. 30"X 80"
$12.74

Cordless ELEC. SHAVER
Ideal for Dad the Sportsman. He can use it anywhere - without a power outlex. A unique appreciated gift.
$6.99 less battery

HILL HARDWARE
45 MAIN ST. 475-0102

Little League

American League

Results for week ending June 7:

Twins 7 Yankees 3
Winning Pitcher, Keith Verrette.

Red Sox 5 White Sox 3
Winning Pitcher, Ken Loffredo.

Twins 6 Indians 3 (8 innings)
Winning Pitcher, Glen Verrette.

Red Sox 4 Twins 2
Winning Pitcher, Steve Ketzler.

Yankees 10 White Sox 6
Winning Pitcher, Bill Delucca.

Current Standings:

	Won	Lost
Twins	9	2
Red Sox	8	3
Tigers	6	5
Yankees	6	6
White Sox	4	8
Indians	1	10

The Twins resumed their search for the pennant by taking two games in convincing fashion. However, the runner-up Red Sox continue to make a fight of it with two wins of their own. With each of the top teams having 4 more games, including a must showdown on June 17, the final weeks of the season will have plenty of action.

Perhaps the heartbreak game of the season involved the Indians and the Twins. An expansion club, the Indians, had the Twins down 3 to 0 into the sixth only to have the Twins catch the Indians with 3 and then go on to win with two more runs in extra innings. Besides the renowned Verrette brothers, other Twin stickers were Hewith, Cox and Reilly. Leading the Indians were McVey and Gildea. The Red Sox standouts were Steve Ketzler and Ken Loffredo as hitting pitchers; Billy Martin, Duncan Black and Steve Wilking as RBI men; while Dave Walker starred defensively.

But outstanding performances were not limited to the winners. White Sox stars were Harry Collins who garnered three hits, Mark Hamilton with two doubles, and a fine pitching performance by Steve Hillman, as he allowed only four hits. For Yankee fans, Gregg Mizzell kept up his hitting as did Mac McInney, while Jay Doherty chipped in with a triple. The third place Tigers, although losing one, had their stars as Kurt Anderson struck out 8 and Ken Lafleur got a big RBI.

"STRETCH" PEARSON SAYS:

Andover's Little League is in full swing and both the Major Leaguers and Minor Leaguers are hitting at it. It's great fun and good training for the Little fellows. Give them your support . . . they play better for a crowd that gives them greater incentive to excell. Take in a game next week!

SEE STRETCH FOR NEW FORDS AND A-1 USED CARS

SHAWSHEEN MOTOR MART
Your Andover FORD Dealer
47 HAVERHILL ST. opp. Raytheon
475-0767

PAUL UPSON R. Ph.

In A Word . . .

Saffron

At one time, this derivative of the yellow crocus was credited with many medical virtues. Today, it is used almost exclusively as a food dye.

The term is derived from the Arabic word *Za'faran* which means "yellow." When it was introduced into England during the fourteenth century, the Arabic word was anglicized to "saffron."

UPSON'S SHAWSHEEN PHARMACY
COR. LOWELL & POOR STS.
Free Prescription Delivery
CALL 475-2590

PLAN TO
TO UPT

IT'S NEXT WEEK!

FRIDAY & SATURDAY, JUNE 20th & 21st
ANDOVER'S INTERNATIONAL

SIDEWALK BAZAAR
AND
BARGAIN FESTIVAL

Andover's Church, Social and Fraternal Organizations

Join Andover's Merchants In Presenting This Annual Event!

VISIT STORES DECORATED TO REPRESENT HAWAII, FRANCE, ITALY, IRELAND, ETC. . . SEE CLERKS ATTIRED IN GAY NATIVE COSTUMES . . . ENJOY THE OUTDOOR FISH CHOWDER SUPPER . . . THRILL TO THE SCOTTISH BAGPIPES . . . ROCK TO THE ROCK & ROLL BAND . . . ENJOY THE AMUSEMENTS . . . SWING WITH THE SQUARE DANCERS . . . FUN . . . FUN . . . FUN . . . PLUS BIG SAVINGS AT ALL STORES, TOO!

PLAN TO COME BOTH DAYS . . . BRING THE KIDDIES . . . BRING THE OLD FOLKS TO UPTOWN ANDOVER FOR A NEIGHBORLY GOOD TIME AND FUN FOR ALL.

THIS EVENT IS SPONSORED BY THE ANDOVER CHAMBER OF COMMERCE

If your back-yard barbecue is rained out, don't bring the charcoal broiler inside, unless you plan to use it in the fireplace. Carbon monoxide poisoning might be the result.

home improvement loan

If it's peeling, leaking or falling apart; or if you need another room, a second bath, a game room, patio or shrubs . . . Bay State has a loan for you this Spring.

Bay State Merchants NATIONAL BANK
MEMBER: FDIC and Federal Reserve System

ANDOVER OFFICE: 84 MAIN STREET
AMPLE FREE PARKING

ABBOT COMMENCEMENT. Principals at the Abbot Academy graduation last Saturday included, left to right, Donald Gordon, principal of the school, Thomas Atkins, Boston City Councilman and main speaker, and Philip K. Allen president of the Trustees of the academy.

I lost my faith in crossword puzzle makers the day "par" was defined as "average score for golfers."

RALPH N. SHARPE
AUCTIONEER
475-6138
197 ANDOVER STREET
BALLARDVALE

Parent's Day On Saturday

On Saturday, June 14 at 11 a.m. at the Central Elementary school, the Andover Armenian Language School will hold Open House for parents, friends, and those interested in registering for fall classes.

After a brief program of Armenian songs, recitations, dances and musical games, parents will be expected to visit individual classrooms to observe their children at their class work. During the program, prizes will be awarded for individual achievement and to the many students who had perfect attendance.

Following this, everyone is invited to the Andover Recreation Park for a picnic where discussion may be held with individual teachers concerning fall classes, any possible changes in the program, etc. Students and friends should plan to bring picnic lunches, and the school will supply soft drinks.

The public is invited.

In case of inclement weather, the picnic will be held at the home of Mr. and Mrs. V. Sohigian, 85 Haggett's Pond Road.

Memorial Hall Library

Exhibit

A miniature ancient Chinese wedding procession is featured in an exhibit on China in the Children's Room during the month of June. Also included are intricate baskets, watercolor pictures, chop sticks, a rice bowl, a teak water buffalo and figurine, doll-sized coolie hats, and examples of the Chinese alphabet. Many of the items were loaned by Mrs. Tsengwen Shen, head of the cataloging department, and by other members of the staff.

The Children's Room has many books of ancient Chinese stories and legends.

Japan

Expo 70, the world's first exposition to be held in the Orient, will focus on host country Japan and other far east countries.

According to Librarian Mrs. Ethel Wilson, Memorial Hall Library has a good supply of excellent material on all aspects of Japan for both tourists and persons who want to travel through armchair reading.

Helpful in the guidebook class are "The New Official Guide: Japan" by the Japan National Tourist Organization, and "Far Pacific Travel Guide," by John C. Caldwell.

The social life and customs of the Japanese people is covered in such books as Ruth Benedict's "The Chrysanthemum and the Sword." Pearl Buck's "The People of Japan," Oliver Statler's "Japanese Inn," and John Robert's "Japan Quest."

The library is also well prepared to meet the needs of readers and travelers in supplying political and historical background. Some of the available titles are "The New

(Continued on Page 12)

HATE HOUSEWORK?

Let us take care of your complete Cleaning Chores — floors, walls, bathrooms, stoves, refrigerators, vacuuming

Dependable Cleaning Service
475-4967

GRAND OPENING

Today, Friday & Saturday

Wm. PENN CO.

22 ESSEX ST. ANDOVER

Wm. PENN CO., Andover's Mail Order House, is pleased to announced the opening of a new retail gift store.

Many New & Unusual Gift Items

Come in and receive a FREE Lotus Bowl and a Wm. Penn Mail Order Catalogue during the grand opening.

SPECIAL GRAND OPENING SALE

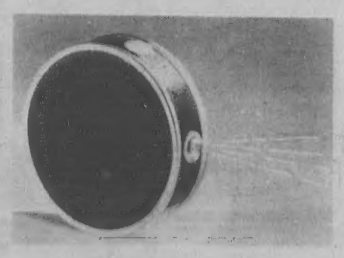

MAGIC LITE

The Magic Lite NEVER needs batteries or bulbs.

39c ea

Limit: One Per Customer

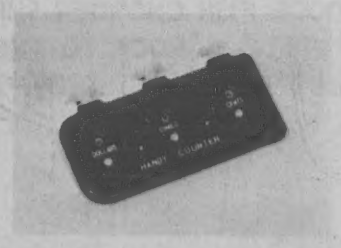

SUPER ADD A MATIC

Ideal for Grocery Shopping and other counting purposes.

24c ea

Limit: One Per Customer

PENN'S SPECIAL SHOPPING SERVICE

We ship around the world and we will pack and ship the gifts you purchase to any address in the U. S. or overseas. We charge only for postage. Come in, select your gifts, fill in a gift card and shipping address and we do the rest. You eliminate the time and bother of packing, addressing and mailing.

A pretty easy way to fill your two-car garage.

$2149 Delivered In Andover

Deluxe Wagon

$2032 Delivered In Andover

2-door Sport Sedan

The mini-Brutes.
Buick's Opel Kadetts

TAYLOR BUICK COMPANY, INC.

599-605 SOUTH UNION ST. - LAWRENCE - 683-9571

Carol Dodd, d
Mrs. Bruce S
St., graduated
School, So. Ha

Appoint
Are App

The Andover
and the And
Association wh
school staff sig
tract last week
The anti-cli
signing reflect
amicability of
tiations, and th
issues of the
tually settled
Virginia Cole w
mittee's negoti
can negotiated
the issues exce
and faculty ma
working conditi
a number of n
last Decemb
teachers' sala
$6700 for first-
bachelor's deg
beginning teach
degrees.

Mrs. Cole p
contract signin
the faculty ma
coach and one
had been omit
tract, probably
will discuss ar
inclusion with A
to The school c
the appointmen
tions in the sch
New Editor
the school dep
tional bulletin t
be Mrs. Nora H
ior High scho
since 1966. S
editor's job bei
Annese in add
ing duties, at
salary. Mrs.
an active mem
staff of "Your
An appointme

There are
up tricks tha
shape your fea
And you shou
contouring ma
high, protrudi
(like the mod
classic-type
chin. You
certain areas
drawing enou
easiest kind
to work with
or cream for
makeup is w
you and your
ment!
Experiment
also by letting
stylists advis
best hairdo to
features. V
HAIR STYLIS
Rd. soon.
We specialize
beauty cultur
9-6; Fri. 9-8

HELPFUL H

To make hig
just draw a tr
your own bone
makeup in.

included,
Councilman

Library

ent Chinese
featured in
the Child-
he month of
re intricate
ctures, chop
teak water
doll-sized
nples of the
Many of the
Mrs. Tseng-
cataloging
er members

m has many
ese stories

first expo-
the Orient,
untry Japan
tries.
arian Mrs.
al Hall Li-
ly of excel-
aspects of
s and per-
vel through

ebook class
Guide: Ja-
ional Tour-
Far Pacific
n C. Cald-

customs of
covered in
Benedict's
and the
k's "The
er Statler's
hn Robert's

ll prepared
readers and
political and
Some of
"The New
12)

$2149
Delivered
n Andover

K

3-9571

Carol Dodd, daughter of Mr. and Mrs. Bruce S. Dodd, 221 Main St., graduated from the Pingree School, So. Hamilton on June 5.

Appointments Are Approved

The Andover school committee and the Andover Education Association which represents the school staff signed their new contract last week.

The anti-climactic flavor of the signing reflected two things: the amicability of the contract negotiations, and the fact that the main issues of the contract were actually settled months ago. Mrs. Virginia Cole was the school committee's negotiator and Ralph Duncan negotiated for the AEA. All the issues except coaches' salaries and faculty managers' salaries and working conditions were settled in a number of negotiating sessions last December, which set the teachers' salaries at a base of $6700 for first-year teachers with bachelor's degrees, and $7200 for beginning teachers with master's degrees.

Mrs. Cole pointed out after the contract signing that salaries for the faculty managers, the soccer coach and one basketball coach had been omitted from the contract, probably by oversight. She will discuss arrangements for the inclusion with AEA officials.

The school committee approved the appointment of seven new positions in the school staffs.

New Editor of "Your Schools," the school department's informational bulletin to townspeople, will be Mrs. Nora Harrison, West Junior High school English teacher since 1966. She will assume the editor's job being vacated by Louis Annese in addition to her teaching duties, at a $500 additional salary. Mrs. Harrison has been an active member of the editorial staff of "Your Schools."

An appointment at West Junior High is Francis X. McCarthy, in science at $9000. McCarthy is a 1964 graduate of Merrimack College who received his Ed. M. from Northeastern University in 1967 and has four years' experience in teaching in Haverhill and at the University of New Hampshire.

Five new appointments were made to the elementary schools' staffs. Mrs. Ellen Evans, a Kent State graduate with over nine years of experience in Ohio and Wellesley, will teach at the South school kindergarten at $9200.

Mark Huse, a January, Salem State graduate who has been a student teacher in Saugus and a substitute at the West school's sixth grade at West Junior High, will be a grade 6 teacher there at the base salary of $6700.

Mrs. Joyce McGrath, who has an A.B. from Emmanuel College and a master's degree from Boston University, comes to grade 5 at Central at a salary of $9900. She has over 8 years of experience in Lawrence, and in Niskayuna, N.Y.

Mrs. Eileen Seavey, who received her B.S. from the University of Bridgeport, and has taught for 5 years in New York, Florida and Scituate, will teach grade 3 at the Shawsheen school, at a salary of $8000.

Frank Bianco, a Fitchburg State B.S. expecting an M.A. from Northeastern this month, has had four years' experience in Wilmington. When he receives his master's degree, his salary will be $9000, for an elementary guidance position.

One of the appointments approved at the last meeting, Charles Nugent in mathematics at the high school, was cancelled as he accepted another position and refused the Andover contract.

Car Wash On Saturday

There will be a car wash sponsored by the Andover East Junior High Student Government Association. It will be held June 14 from 8:30 - 11:30 a.m. in the school parking lot.

Average annual snowfall in Squaw Valley is 40 feet.

CALL 475-1944 FOR OUR WANT-AD TAKER

WALL TO WALL CARPETING
For Homes & Business
Wools — Herculons
and Dupont Nylons
Installed with Heavy Latex Pad $5.50 Yd
TEWKSBURY DECOR SHOPPE
189 BROADWAY, METHUEN
9 to 5 DAILY
MON. & FRI. 9 to 9
TEL. 687-9887

Beauty MAGIC

By Mary

There are some great makeup tricks that can actually reshape your features, like magic. And you should know about the contouring makeups that create high, protruding cheekbones (like the models have), a long classic-type nose and a pointier chin. You can even puff out certain areas you feel aren't drawing enough attention. The easiest kind of contour makeup to work with comes in stick or cream form. Be sure your makeup is working best for you and your face. Experiment!

Experiment with your hair also by letting our professional stylists advise you as to the best hairdo to fit you and your features. Visit the CAPILO HAIR STYLISTS, 2 Riverina Rd. soon. Phone: 475-1639. We specialize in all phases of beauty culture! Open daily 9-6; Fri. 9-8 p.m.

HELPFUL HINT:

To make high cheekbones, just draw a triangle right under your own bones and smooth the makeup in.

BEST PICKS FOR FATHER

You just can't make a wrong decision at Elander & Swanton's — we know what Dads want and We've got it! We've got the little and little-priced accessories the kiddos will want for their gift to Father . . . and we've got the knock-'em-dead items, too. All attractively gift boxed.

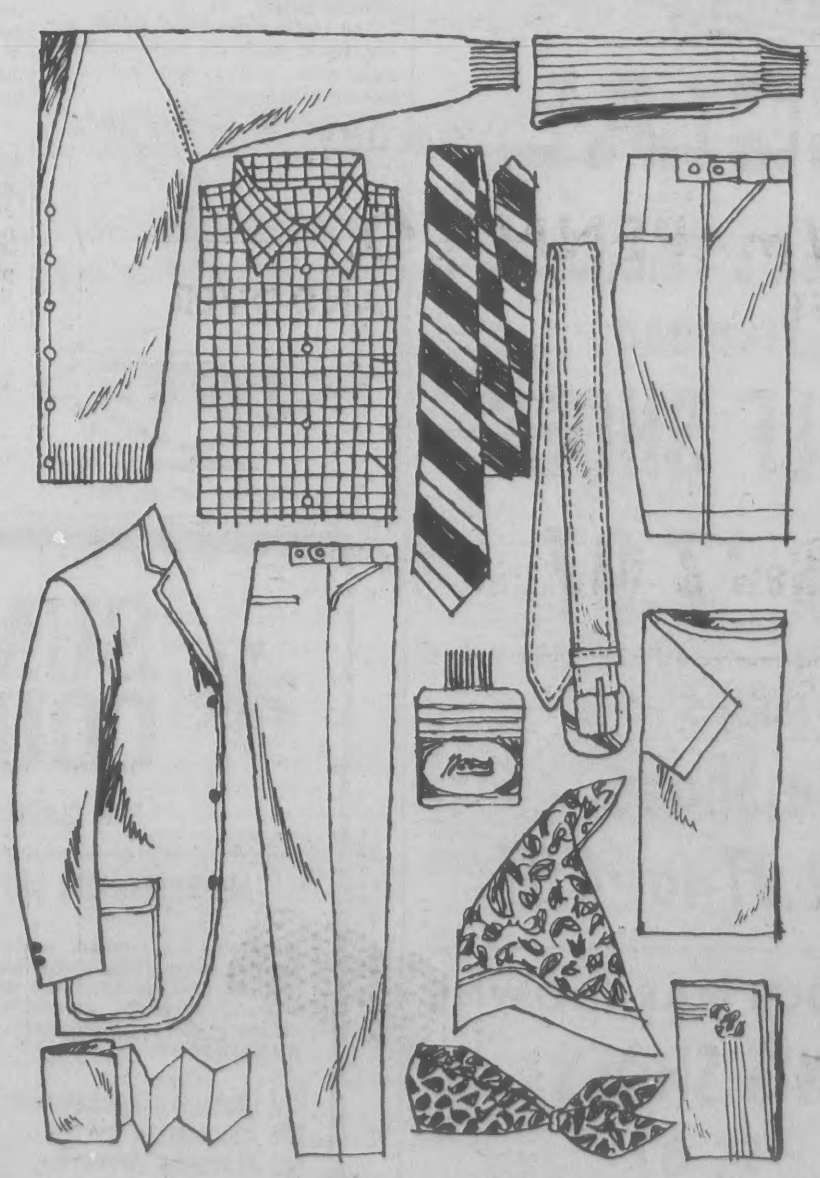

Yes, we know what Dads appreciate the most. . . .

Elander & Swanton
INCORPORATED
54-58 MAIN ST., ANDOVER • CONVENIENT CREDIT ACCOMMODATIONS

CHARGE IT: PAY 1/3 JULY - 1/3 AUGUST - 1/3 SEPTEMBER - NO EXTRA CHARGE

DOG OFFICER

(Continued from Page One)

Plans for the building of a pound near the sanitary disposal site are being drawn up and a truck is also to be obtained for the picking up of the dogs.

Persons desiring information relative to obtaining an impounded dog, may contact Porter, who anticipates he will have some animals from time to time.

Combed cottons have been "combed" of short fibers, leaving the longer lengths.

Established 1926
METROPOLITAN
Auto Body Shop
AUTOMOBILE
BODY & FENDER
REPAIRING
UPHOLSTERY WORK
AUTO & TRUCK PAINTING
682-4035
341 SO. BROADWAY, LAWRENCE

CERAMIC TILE
REPAIRED
Ceramic Bathrooms – Showers and Floors Repaired
Towel Bars – Soap Dishes, Etc.
Tile Joints Re-grouted
B. SEDGWICK
CALL 683-2636

Buy the best fences sold.
Call Walpole. For fences that are carefully crafted for the greatest beauty and ruggedness. For cedar furniture, small buildings, and budget terms too, call us soon.
Walpole WOODWORKERS INCORPORATED
WILMINGTON, MASS.
234 Lowell St. (Rte 129) Tels. 658–3373 or 729–6010

FATHER'S DAY
SPECIAL
Men's Famous (Freeman)
GOLF SHOES
REG $22.95 $7.97
WOMEN'S
Dyable Shoes
NEW STYLES DYED FREE $2.97 to $4.97
MORE FABULOUS MARKDOWNS
WOMEN'S SHOES
BETTER GRADE $5.97
ITALIAN SANDALS
SPECIAL PROMOTION PRICE $1.97 to $3.97
MERRIMACK VALLEY
FACTORY SHOE OUTLET
60 ISLAND ST. Off Union Street
LAWRENCE

Jeffrey Rodden, 14 Gleason St., was the recipient of a B.S. degree from Farleigh Dickinson college, Rutherford, N. J., last Saturday.

Census Bureau To Make Survey

A sample of residents of this area will be included in a nationwide survey of employment and unemployment to be conducted during the week of June 15 by the Bureau of the Census, U.S. Department of Commerce, according to James W. Turbitt, Director of the Bureau's regional office in Boston.

The monthly survey is conducted by the Bureau of the Census for the U.S. Department of Labor, and the information is used to calculate the number of persons with jobs, the number of people looking for jobs, and the monthly percentage of unemployment, which is regarded as one of the most important measures of the Nation's economic health.

The information is used for statistical purposes only, and facts about each family are kept completely confidential.

Subscribe to the TOWNSMAN

Follansbee Wins Top Prize

Nathan Follansbee

John M. McCoy, Jr.

Conrad Miller

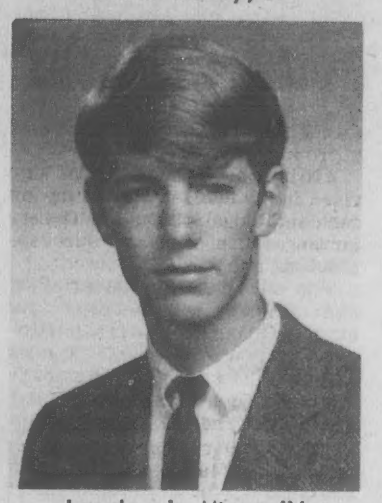

Jonathan L. Miner, IV

At the 206th commencement exercises of Governor Dummer Academy Gerry J. Dietz of Syracuse, president of the board of trustees and an alumnus of the school, presented diplomas to the 77 members of the graduating class. Valleau Wilkie, Jr., headmaster, awarded prizes.

Andover boys graduating from Governor Dummer Academy this year are: Nathan Follansbee who received Governor Dummer's highest honor. The Morse Flag was awarded to Follansbee on Friday morning, June 6 at special outdoor exercises, as "that senior whose record in all respects meets with the highest approval of the faculty." The son of Mr. and Mrs. Harper Follansbee of Hidden Field, Nate has been an allround school leader. Editor of the senior yearbook, he was elected to the Cum Laude Society this year. He was on the varsity, soccer and lacrosse teams, and won his gold pin in hockey. A proctor in the language lab and study hall, he was also co-chairman of the Grill Committee. Last year Nate was awarded the Harvard Book Prize.

John M. McCoy, Jr., son of Mr. and Mrs. John M. McCoy of Sunset Rock Road. Jay McCoy was a proctor in the language laboratory as well as in his dormitory during his senior year. He was a member of the Development Committee, and of the Grill Committee. He played soccer, hockey and tennis.

Joshua L. Miner, IV, son of Mr. and Mrs. Joshua L. Miner, III of School St. He was a headwaiter and a member of the Development Committee. In his senior year he was awarded his letters as a member of the varsity soccer and hockey teams. He was also a tennis player. He spent his junior year in Spain with the Schoolboys Abroad Program.

Conrad H. Miller, son of Mr. and Mrs. Adair Miller, South Main St. In his senior year Conrad was the co-recipient of the most valuable player award in hockey, and co-recipient also of the Randall hockey trophy. He was a member of the Grill Committee, and was a trackman.

Modernize Your Heating System
24 - HOUR SERVICE
HOWE HEATING CORPORATION
5 LUPINE RD., ANDOVER
475-0365
GUY B. HOWE JR.

SUMMER COURSES
NEW CLASSES START JUNE 23rd
APPROVED FOR VETERANS TRAINING
Make this the summer you move up into a new and exciting career field. Higher pay, fast advancement, and real job security await the well-trained young man or woman. Any of the courses listed below could be your stepping stone to the kind of future you've always dreamed of.
IBM COMPUTER PROGRAMMING
IBM AUTOMATION SYSTEMS
IBM KEYPUNCH OPERATION
TYPING
OFFICE SECRETARIAL
ACCOUNTING-BOOKKEEPING
REFRESHER SHORTHAND
SPEEDWRITING SHORTHAND
Andover Institute of Business
90 Main St., Andover 475-5151
Please send me a catalog explaining your courses, tuition budget plans, and free lifetime job placement service.
NAME
ADDRESS
CITY
PHONE

FAY & DRISCOLL INC.
FILTERED & METERED SERVICE
FUEL OILS
OUR DEPENDABLE SERVICE
PROMPT DELIVERY
683-3131
OIL BURNERS
Sales & Service
CUSTOMER SATISFACTION GUARANTEED
576 Haverhill St., Lawrence

Prize

y, Jr.

er, IV

uating from
cademy this
lansbee who
Summer's
Morse Flag
sbee on Fri-
at special
"that sen-
all respects
approval of
n of Mr. and
ee of Hidden
an allround
of the senior
ected to the
his year. He
cer and la-
on his gold
ctor in the
dy hall, he
of the Grill
r Nate was
Book Prize.
, son of Mr.
Coy of Sun-
McCoy was
age labora-
dormitory
r. He was
Development
Grill Com-
cer, hockey

son of Mr.
liner, III of
headwaiter
e Develop-
his senior
his letters
arsity soc-
s. He was
He spent
in with the
gram.
son of Mr.
South Main
Conrad was
most val-
hockey, and
the Randall
a member
e, and was

SCOLL
&
VICE
LS
SERVICE
VERY
31
RS
vice
ACTION
D
awrence

Committee Hears Review Of Junior High Programs

The school committee heard the two junior high school principals review their programs last week. The hour and a half discussion showed that the two schools operate under the same rules and regulations and conform to the same overall program, but differ in their approach to scheduling, to programs for children with emotional adjustment problems, and in some other areas.

Neither West Junior High Principal William Hart nor East Junior High Principal Dorothy Partridge subscribe to the high school administration's enthusiasm for scheduling by computers, but feel that hand scheduling is better for their constituencies. Mrs. Partridge groups children in divisions suited to their general academic pace, with individual adjustments possible for a students strong or weak suits in certain areas, through back-to-back scheduling of appropriate classes.

William Hart said he has devised individualized scheduling for each individual student, with better assurance of student success, and less frustration. Committeeman William King ascertained from Hart by repeated questioning that his individualized scheduling consisted of variations on four ability groupings in each major subject area in the seventh and eighth grades.

The difference in the two schools' approach to students with problems of emotional adjustment is more decided. All adjustment pupils from both junior highs have been housed in the East Junior High school this year, with their own home room and their own teacher, Mr. Canovitch. They move out into a regular subject class of classes as they become ready to join them, but remain under the general care and guidance of their own teacher; adjustment students can receive all their instruction from him if this seems advisable. Mrs. Partridge said that the progress of the adjustment class had been very rewarding, and the approach had the blessing of the mental health team retained by the school system. She also wondered if some students who did not wish to be in school by 14 years old wouldn't be more productive and happier outside of school, in work or other training. Next year each junior high will handle its own adjustment classes. At West Junior high, to which one of two of the West Junior High pupils have already returned, these students have been placed in regular homerooms and classes, usually at the lower level where classes are small; no one teacher has the special responsibility of overall guidance for adjustment students. Mr. Hart said his approach, also, was approved by the mental health team. The committee was interested and decided upon scheduling a discussion next fall with the mental health team. They will also call in the language department heads for a total review of the language offerings in the Andover school system.

On new course offerings, Mr. Hart reported that personal typing offered this year had been a great success and that 90% of the school was planning to take it next year. Mrs. Partridge reported that East Junior High was offering new courses in anthropology and urban affairs next year. She had also planned to offer an experimental seventh grade Latin course to students who had missed out on the oral French offered in the Andover public elementary schools, and would ordinarily be placed in a seventh grade developmental reading class, whether they needed it or not. Dr. Daniel Frishman, in particular, was critical of offering Latin instead of a choice of languages, and felt it had been secretly planned because of Mrs. Partridge's interest in Latin. Mrs. Partridge pointed out that the course had been included in the published course offering; it turned out the administration had not gotten this to the school committee when it was issued.

The majority of the committee agreed with committee member William King's advice that if the students had missed out on French, they should be offered French, instead of Latin.

Mrs. Partridge reported her concern over an increase in disciplinary problems this year, although Principal Hart said that except for about three students, he had no disciplinary problems in his school.

Committeeman William A. Doherty remarked that on discipline, as in athletics, you have cycles, with a bad year every now and again.

Friendly Circle To Hold Cookout

Members of the Friendly Circle of the Andover Baptist Church will conclude their season's activities with a cookout Monday night, June 16 at 6:30 p.m. at the home of its president, Mrs. Charles Shattuck, Jr.

Members are asked to bring their own main dish to cook and dessert and coffee will be served by the refreshment committee which includes, Mrs. June Shattuck, chairman, Mrs. Lena Stowers and Miss Helen Thompson.

Subscribe to the TOWNSMAN

Miss Kohli Graduates

Mary Kohli, daughter of Mr. and Mrs. Lemley Kohli graduated from Cushing Academy, Saturday, June 7 at the Academy's 94th Commencement exercise. The Commencement address was delivered by Dr. Franklin Patterson, first president of Hampshire College, Anherst.

Mary has been accepted at Mt. Vernon Junior College for next year.

MARV'S
Window Cleaning
Windows & Storm Windows Washed
Paint Washed
Floors Washed & Waxed
FOR PROMPT SERVICE
CALL 682-6392

MANUFACTURERS OF QUALITY
D&F ORNAMENTAL CONCRETE
FATHER'S BEST FRIEND

OPEN EVERY DAY – 10 'TIL DUSK
CORNER OF HIGHLAND ROAD AND
ROUTE 125 (BY-PASS) TEL. 683-2081

COLE'S
LARGE SELECTION OF GIFT IDEAS TO SAY. . .
HAPPY FATHER'S DAY

Simplicity
LAWN & GARDEN
TRACTORS
ONLY $10 DOWN
MANY MODELS

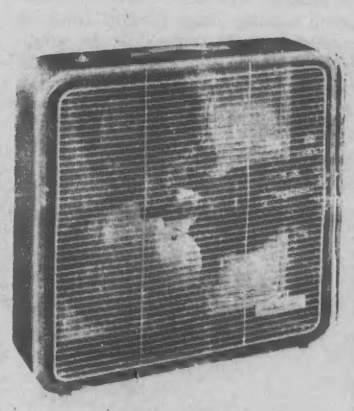

20 INCH
WINDOW FAN
Big blades. Efficient, it will keep up to four rooms cool in hot weather.
$19.88
ELECTRICALLY REVERSIBLE MODELS AVAILABLE

WEBER
PATIO
GRILLS

Genuine porcelaine finish is unaffected by weather or extreme heat. Won't rust or discolor. Absolute non-burn cooking. Ideal for turkeys and roasts as well as steaks.
18" Model $36.95

TORO.
21" SELF-PROPELLED
WHIRLWIND® POWER MOWER
$159.95
WITH BAGGING
Trouble-free with a capital "T"! Come on in and try one!
OTHER MODELS AVAILABLE

PARKER

LAWN SWEEPER
Big 25", sweep. Has large capacity basket and adjustable brush. Do your driveway as well as the lawn.
$29.95

E-Z
HOMELITE
Chain Saw
Only 8½ lbs. less cutting attachments. All the power a pro could ask for, yet light enough for the weekend woodsman. Takes bars to 20" long . . . fells trees to 3 feet in diameter
16" BAR & CHAIN
$189.95

DIAL-A-RAIN
SPRINKLER
The world's best. Individual nozzles are removeable. 5 year guarantee. Waters up to 3,000 sq. ft. without puddling.
$12.88

SOCKET &
WRENCH SET
Contains 39 pieces! ¼" & ½" drive. Lifetime guarantee. Comes complete in compartmented metal carrying case.
$27.95

INSECT
FOGGER
Get ready to entertain outside in just one hour! No insect is safe from this fogger, and it's so easy to use. Quick, effective and SAFE! Be free of insects up to days!
REG. $29.95 $19.88

FIRE
STARTER

$1.44
Starts charcoal swiftly, safely . . . and without that coal oil smell to taint your food.

. . . and MANY other fine Gift Ideas!

COLE
PAINT & HARDWARE
10 MAIN ST. TEL. 475-1156

New in Town?
You'll find a friend where you see this sign.
Member Welcome Wagon International
A GOOD BUSINESS NEIGHBOR
For more information call
Eleanor Ryder
475-3264

Job openings during the 1965-75 decade are expected to total about 38 million. According to Department of Labor estimates, 42% of those openings will result from growth in the economy; the remainder will be due to retirements and deaths.

EVERY PATTERN OF STERLING SILVER MADE IN AMERICA IS AVAILABLE HERE
GRECOE JEWELERS
JEWELER – OPTICIAN
Jeweler to Andover
46 MAIN ST. 475–0830

BICYCLES
COLE
PAINT & HARDWARE
10 MAIN ST. 475–1156

Still Plenty Of Annuals
Ageratum . . . to . . . Zinnias
ALL GERANIUMS REDUCED
Jumbo Geraniums Reduced to $2.00
• IMPATIENS • PETUNIAS
• COLEUS • MARIGOLDS
• BEGONIAS • LANTANA
• NICOTIANA • FUCHSIA
Good Selection of Shade Plants
PLEASANT VIEW FARMS
179 RIVER ROAD WEST ANDOVER
NEAR VALLE'S STEAK HOUSE
Open 7 days a week 9 - 8 P.M.

School Calendar Change, Possible Redistricting Before Committee

The possibility of a new school calendar with a single week of vacation in March, and the possibility of either some redistricting or bussing of whole classes, to balance the pupil loads at Bancroft and adjacent Central will be discussed at the next school committee meeting Tuesday, June 17.

A 187-day school calendar running from Thursday, Sept 4 to June 26, 1970 was submitted by Superintendent Edward I. Erickson at the last committee meeting. School committee members discussed this calendar, which has two extra snow days built into it, but want to discuss alternatives as well.

They directed the administration to discuss with the Andover Education Association, for possible working condition changes, this plan, but also an alternative which calls for one week of vacation in March and an earlier June closing date, instead of the present two weeks of vacation, one in February and one in April.

The argument for the March vacation is that many parents feel that the February vacation comes too soon after the Christmas holidays, that March is a more logical time for a vacation break, especially with the new legal assurance that Washington's birthday in February, Patriot's day in April, and Memorial day in May will be three day weekends for children and their families.

A single week's vacation in March would increase the teaching days of school well past the state minimum but release both teachers and students earlier in June for some respite before summer plans begin.

Earlier in the spring, when Committeeman William A. Doherty opposed adding June 23 and June 24 to this year's calendar to make up the state's required 180 days of school, he stated that in his opinion, very little learning was ever accomplished after June 1 anyway.

The administration is also to come up with answers to the problem of two empty classrooms in Bancroft school, while adjacent Central school has 33 to 35-pupil classes in the first, fourth and fifth grades, and projected kindergarten enrollments which will mean 26-29 kindergarteners per classroom. Bancroft pupil enrollments predict an empty first grade and one empty kindergarten, morning and afternoon.

Superintendent Erickson, Assistant Superintendent Vaughn I. Clapp and Supervisor of General Services Jack Berberian will report on possible solutions, which may entail redistricting between Bancroft and Central, which are adjacent districts, or may entail bussing a class from Central to Bancroft. There are many difficulties, the administrators pointed out, since redistricting would not necessarily produce children of the right grade level to relieve one school, and put them in the empty classrooms in the other, while bussing a class is a logistic problem. Also, there are some overcrowded classrooms in other elementary schools, and Erickson thinks that helping teachers are the best solution.

Mrs. Virginia Cole pointed out that she was very unhappy to see empty classrooms in one school, and over-crowded conditions in another, even if everything couldn't be done at once, this was no reason not to do something, she said. Neither she nor member William King, nor Dr. Frishman bought the theory that parents would object to children being switched from one school to another for just one year or two, if the switch meant they would be in a classroom with 25 other children instead of 35.

The school committee directed that any redistricting proposals should be planned bearing in mind the later redistricting that would take place when the West school addition opens.

Later in Tuesday's meeting, Mrs. Cole noted that the principals and directors, who make up Unit B of the Andover Education Association, had not filed their summer work schedules of projects and objectives for the summertime, by April 15. Indeed they had not filed them at all, said Mrs. Cole.

Zoology Degree Recipient

John L. Messersmith

John L. Messersmith, son of Mr. and Mrs. Harry S. Messersmith, Jr., 22 Cutler Road, a graduate of Andover High school, was awarded the Bachelor of Arts degree in Zoology from the University of Maine in Orono, at its 136th commencement on Friday, June 6. He is a member of Beta Theta Pi fraternity.

David B. Messersmith, a graduate of Andover High school, has completed his junior year at Nichols College, Dudley.

Harry S. Messersmith, III, also an Andover High school graduate, is a member of the U.S.A.F. and is presently stationed at Andersen AFB, Guam.

Births...

LcLEOD - A son, Sunday, June 8 at Lawrence General hospital to Mr. and Mrs. James W. McLeod, 149 Shawsheen Road. The mother was Margaret A. Perry.

POWERS - A son, Thursday, June 5, at Bon Secours hospital to Mr. and Mrs. Edward Powers, 12 Fairfax Drive. The mother was Geraldine Dolan.

SIMON - A son, Thursday, June 5, at Lawrence General hospital to Mr. and Mrs. Earl Simon, 64 Princeton Ave. The mother was Joyce Mowat.

CAVALLARO - A son, Richard John, Thursday, June 5, at Lawrence General hospital to Mr. and Mrs. Richard Cavallaro, 100 Dascomb Road. The mother was Claudia Pilch.

TWOMEY - A son, Friday, June 6, at Lawrence General hospital to Mr. and Mrs. Neil Twomey, 77 Summer St. The mother was Helen M. Durkin.

PERRY - A son, Wednesday, June 4 at Bon Secours hospital to Mr. and Mrs. Ernest J. Perry, 81 Dascomb Road. The mother was Barbara A. Driscoll.

BUTLER - A son, Allan, Wednesday, June 4 at Lawrence General hospital to Mr. and Mrs. Brian Butler, 50A Center St. The mother was Eileen Barker.

WELCH - A son, Matthew, Wednesday, June 4, at Lawrence General hospital to Mr. and Mrs. Frederick Welch, 19 Gleason St. The mother was Helen Macmillan.

the new TELEPHONE DIRECTORY for the LAWRENCE-ANDOVER district is closing
Now is the time to notify the Telephone Business Office of any changes to be made in your listing in the white pages of the telephone directory, and to arrange for additional residence and business listings.
New England Telephone
Part of the Nationwide Bell System

KELVINATOR
AIR CONDITIONERS
from $129.95
PHINNEY'S
TELEVISION, INC.
226 PARK ST. ANDOVER 475-1175

FATHER'S DAY
JUNE 15

"THANKS, DAD!"
GRANDDAD, TOO!"
MANHATTAN SHIRTS
Button–Downs and Plain Collars

WEEJUNS
ROAMERS
Interwoven Hose $1.00 – $1.50
REINHOLD'S
13 MAIN ST. 475–0078

FREE!
1200
GREEN STAMPS
TO ALL NEW HEATING OIL CUSTOMERS
CYR OIL CO.
100 WATER ST. LAWRENCE
683-2775

Children are natural mimics; they act like their parents in spite of efforts to teach them good manners.

Completes Pre-Medical Course At U.N.H.

William J. Willitts

William J. Willitts, son of Mr. and Mrs. William M. Willitts, 17 Beech Circle, has completed his pre-medical studies and will receive a Bachelor of Arts degree from the University of New Hampshire on Sunday, June 8.

Mr. Willitts, a 1965 graduate of St. John's Preparatory School, Danvers, was initiated into Phi Beta Kappa on May 15 and earlier this year he was elected to the Phi Sigma Society and to Alpha Epsilon Delta, international premedical honor fraternity.

He will enter the Boston University School of Medicine in September.

Three Awarded Degrees At North Essex

Several local residents are among the 228 students who were awarded Associate degrees on Wednesday, June 11, at the Seventh Annual Commencement of Northern Essex Community College, Haverhill. The exercises will be held at the Thomas F. Costello Gymnasium of Lowell Technological Institute.

The degree candidates will be presented by Donald L. Ruhl, dean of the College. Harold Bentley, president of Northern Essex, will present the diplomas after they have been conferred by Daniel H. O'Leary, president of the State College at Lowell, who will be representing the Massachusetts Board of Regional Community Colleges.

The Commencement speaker will be Professor James St. Germaine of Andover, chairman of the Advisory Board of Northern Essex Community College and chairman of the Department of Political Science at Merrimack College.

The following students will receive Associate degrees:

Carol L. Borrelli, 40 Topping Road, secretarial science.

Dennis Edmondson, 81 Chandler Road, management.

Lynda MacLeish, 10 Thresher Road, general liberal arts.

CALL 475–1944 FOR OUR WANT-AD TAKER

CANCELLATIONS
OF
FAMOUS MAKE
SHOES
SUBSTANTIAL SAVINGS
• Women's Shoes
TO SIZE 12—4A—3E
• Men's Shoes
TO SIZE 14B—3E
• For Children
FLEET-AIRE SHOES
• The Original Genuine Elevator Shoes For Men
BERGER'S
Dial 683-4311
167 - 169 ESSEX ST., LAWRENCE

Camp Merrymeeting To Have New Director

Camp Merrymeeting, the Girl Scout day camp sponsored by the Merrimack River Girl Scout Council, on the shores of Pomp's Pond in Andover, will have a new director this year. Mrs. Carolyn Stanhope from Westville, New Hampshire, will be replacing Mrs. G. Earle Camber, of Wilmington, who is now in nurse's training.

Mrs. Stanhope teaches physical education at Timberlane Regional High school and has previously taught in Kingston, New Hampshire, and at Jackson College. Experience in recreation and sports, as teacher and director, has given her a background in teen-age and youth activities. She attended the Girl Scout Roundup in Michigan several years ago and is now an assistant troop leader in Atkinson, N.H.

In addition to studying at Penn State and the University of New Hampshire, Mrs. Stanhope has taken courses at the University of Oslo in Norway. She has taken mountain climbing courses with the Applachian Mountain Club in New Hampshire.

The Merrymeeting day camp will open on June 30 for a season of six weeks, and promises to have each session packed with fun and exciting programs. Registrations are to be made early with the Girl Scout office in Andover, if girls wish a choice of sessions to attend. For the first time in several years there will be swimming this summer at the camp.

Walsh Heads Association

Robert A. Walsh, 19 Wolcott Ave., chairman of the Andover Board of Health, was elected president of the Northeastern Association of the Boards of Health at the meeting of that group on June 4.

The association encompasses 68 cities and towns in the northeast area of the Commonwealth of Massachusetts.

If you don't believe you're over the hill, listen to a nine-year-old explaining orbital rendezvous to his younger brother.

Shampoo Your Rugs With
"CAMPOO"
Rent Electric Shampooer
$1.00 Per Day
ANDOVER HOUSE OF CARPETS
Shawsheen Plaza 475-2911

SUMMER SPECIAL!
OFFER EXPIRES JULY 5th
2 PLAIN SKIRTS $1
SUPREME CLEANERS
SHAWSHEEN PLAZA PLANT - 475-6636
ALSO AT LAWRENCE PLANT - 275 BROADWAY

Start her on a "charmed" life

Graduation is a very special day for any young lady. It marks the beginning of a new life... a day she'll always remember as she looks back on the mementos of her graduation. Give her a gift she'll treasure... the heritage of her home state, beautifully cast in precious sterling silver. Essex Broadway now offers this distinctive "State of Massachusetts" charm bracelet, expecially for graduation giving, for only $18.00.* Simply open a new savings account for $120.00, or add $120.00 to your present savings account and give this very special gift. Start her on a "charmed" life today by visiting any of our convenient branches where you'll find this unusual sterling bracelet, beautifully gift boxed. Available only at Essex Broadway Savings Bank!

*Sales tax included.

EB
Essex Broadway Savings Bank
296 Essex St.
454 Essex St.
555 Broadway
440 So. Union St.
Tel. 685-1333

LIBRARY

(Continued from Page Six)

Japan." by Elizabeth Velen; "Meeting with Japan," by Fasco Mariani; "The Modern History of Japan," by William Beasley, and "Japan," by Esler Dening.

The librarian also recommended the reading of fiction with Japanese settings and translations of novels by Japanese authors for insights into the custons and psychology of the Japanese people.

THE ANDOVER GIFT HOUSE

...a creative coordinated table for you

Camelot by Denby Stoneware. Strongest dinnerware made of clay. Guaranteed oven, freezer, dishwasher-proof. Handcrafted in England. Royal Olive & White. 16 pc. starter set: $35.95. **Arabesque by MilNor Glassware.** Pure draughts of color rising from slim stem to wide-flung rim. Carefully hand-wrought. Winterberry Green and three other fresh colors. Per piece: $2.95.

Camelot and Arabesque are more than beautiful . . . they are beautifully coordinated. Yet each keeps its own integrity, allowing you to coordinate with other tableware. You have a choice; you express your own individuality. This is "be yourself" coordinating. All Milnor tabletop fashions are coordinated in mood, color, shape. Your tables will be right. More important, they'll be you.

ANDOVER GIFT HOUSE

Austin & Priscilla Anderson

11 MAIN STREET ANDOVER 475-1822

Class Reunion Is Scheduled

The Andover High school class of 1964 will hold its fifth-year reunion at the Sheraton Rolling Green Motor Inn, Lowell St., on June 21. Cocktails will begin at 6 p.m., followed by dinner, and dancing to a live band.

The reunion committee has been unsuccessful in locating the following members of the class: S. Albeau, M. Beck, M. Briggs, R. Craven, R. Jackson, H. James, M. McGaughey, T. Ottaviano, D. Over, L. Parlee and M. Watts.

If the whereabouts of anyone on this list is known, or if there are any questions concerning the reunion, please contact Miss Joan McGilvray or Charles Gray, as soon as possible.

Fund Drive

Now that the signature campaign for a referendum on fluoridation in Andover is nearing its end with the goal in sight, Alert has launched a campaign for funds. This is a limited campaign with a limited objective--no huge amount of money but enough to finance the effort to inform the voters of Andover of the rational case against fluoridation.

Alert welcomes contributions of any size and particularly invites all those who share its concern to join in the effort to halt mass medication in Andover.

Haircutting by MICHAEL

BEAUTY & WIG SALON

40 Main St. – 475-7072

Carlo Lamagna Michael McEneaney

Holy Cross Graduates

Two Andover young men have received degrees from College of the Holy Cross, Worcester, during commencement exercises held Wednesday, June 11.

Michael J. McEneaney, son of Mrs. Anne L. McEneaney and the late Dr. Joseph P. McEneaney, is a graduate of Andover High school and plans to attend Law school next year.

On the dean's list his second and third years, he was selected as a student proctor, received the Holy Cross Scholarship, and was chosen to conduct the freshman seminar this year. He received an Educational Opportunity Grant and a merit award.

His activities included participation in the class council, student senate, Pre-Legal Society, school newspaper, intramurals and freshman track, and was a Student Judicial Board member.

Carlo M. Lamagna, son of Mr. and Mrs. Carlo Lamagna, 165 Summer St., a graduate of Central Catholic High school, Lawrence, majored in English.

He plans to attend the University of Massachusetts in the fall with a grant of $1.500 for studies in art history.

A dean's list student, he held membership in the Fenwick Theater group, student government, Campus Center Board of Directors, chairman of the Fine Arts committee and served on the Commencement Activities committee.

We help you to make a speedier recovery

Today, your doctor can get you better, faster. We help by filling his prescriptions with the utmost precision.

Your health is our business

Hartigan Pharmacy

66 MAIN ST. • ANDOVER • 475-1006

St. Robert's Parish Holds Annual Picnic

On Sunday, June 8, St. Robert Bellarmine Parish held its annual family picnic at the Andover Recreation Park. Lionel Sirois was general chairman. He was assisted in planning games and races by Donald Marcoux and Harold O. Keegan. Over 200 attended.

Winners of the various contests are as follows:

Races, age 4 and under, first place, Maura Keegan; ages 5-7, Susan Shumsky; ages 8-9, Ricky Collins; ages 10-11, Peter Brown; age 12, James Weitz.

Three-legged races, Caroline Collins and Nancy Marcoux, Regina Park and Joann Shumsky.

Sack race; Joann Shumsky, Regina Park, Jody Hochschwender, Nancy Marcoux and Caroline Collins.

Men's winner; sack race, Norman Saliba.

Wheelbarrow race; James Weitz and David Brown, Caroline Collins and Nancy Marcoux, and Paul and Jim Weitz.

Piggy-back races; father and son winner, Paul Ferrante and Paul, Jr.

Children's piggyback races winners (3 races) Patrice Keegan and Valerie Collins; Mary and Jimmy Mahoney; and Jody and Amy Hochschwender.

Mother and daughter 3-legged race (2 races) Pauline and Caroline Collins; and Jeanerler and Gaynelle Clossick, tied; Terry Praetz and Patricia Gingras.

Egg-throwing contest; under 12 children's winners (3 way tie) Colleen Griggs and Maura Keegan; Linda Griggs and Kristin Staats; Bobby Jaworski and Gregg Praetz. Adult egg throwing champs, Grace and Randy Hoyle.

Children and adult combination winners; Rev. Paul T. Keyes and Owen Keegan.

The home is a lucrative target for the burglar. Stolen property value in each home burglary averages $263, compared to $227 taken in the average commercial theft.

Now at Bay State Crystal to match your Chinaware

It's here! That elegant touch that will make your dinner table something to remember . . . crystal to match your fine china dinnerware. Complete service, stemware and tumblers, and it's yours for only $2.95 per unit plus tax, when you deposit $25.00 or more in your savings account at Bay State Merchants National Bank.

The tumblers come in a set of four, the 6 oz. juice glass, the 9 oz. old-fashioned glass, the 10 oz. Collins glass, and the 14 oz. ice tea glass.

The four piece stemware set consists of the 1 oz. cordial, 4 oz. cocktail, 6½ oz. champagne-sherbet, and the 9 oz. goblet.

Build your savings account and add to your fine china set with this elegant matching crystal . . . start your collection today!

Bay State Merchants NATIONAL BANK

84 MAIN STREET

AMPLE FREE PARKING

MEMBER: FDIC and Federal Reserve System

ANDOVER Beverage Mart

On The Municipal Parking Space

Imported & Domestic

Beers - Wines and Liquors

FREE DELIVERY 475-8311

Fred Yunggebauer, Mgr.

Alice

Receives From Be

Miss Alice B
Mr. and Mrs.
20 Judson Ro
from Bennett C
N. Y. Miss
degree of Asso
the two-year c
at which she ma
arts. While a
elected to its A
college's honor

Art Ex At Ado

The count-up
'03, '19, '21,
These are th
seven artists we
Phillips Academ
sent Seven Dec
bition organize
Gallery of Ame
brate the 1969 co
son at Phillips
season will ma
school's 191st y
The artists
exhibit are rep
variety of work
executed over
They are succ
Peirce, '03, cu
Newburyport
Maine; John Mc
guna Beach, Ca
been awarded a
the Corcoran b
ton, D.C., in 19
cently honored
exhibition at th
Joseph Cornell,
N. Y., whose env
have for many
criminating coll
the inscrutable m
Cleve Gray, '36,
Conn., a painte
discernment, wh
among other wo
proclaiming man
when confronted
of the aurora b
work), as well as
izontal canvas in
tive, flowing mov
cer, Nurajev --
the Addison Ga
Robert Jordan,
in the Departmen
ington University
contributes his ro
to the drama of
Stella, '54, of Ne
revolts against
urban environme
enormous, almo
strictly ruled, a
Gary Rieveschl,
Fellow at the Vis
Massachusetts In
nology, Cambrid
butes to the exh
sculpture involvi
tronic techniques
The exhibition
yond the commen
June 8 until July
Gallery is open
lic, Monday -
9 a.m. - 5 p.m.
4); Sundays fro

Subscribe to the

HAMMOND ORGANS

KRAKAUER PIANOS

KNUEP DIMMOC

THE MUSIC HOUS

286 ESSEX ST.

438-60

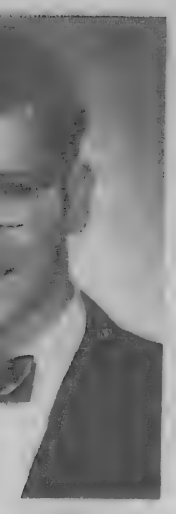

Eneaney

ates

d was a Student
nber.
na, son of Mr.
Lamagna, 165
aduate of Cen-
school, Law-
English.
nd the Univer-
etts in the fall
500 for studies

udent, he held
the Fenwick
dent govern-
nter Board of
n of the Fine
served on the
tivities com-

's
lds
cnic

8, St. Robert
eld its annual
e Andover
Lionel Sirois
an. He was
games and
coux and Har-
Over 200 at-

ious contests

under, first
n; ages 5-7,
s 8-9, Ricky
Peter Brown;

es, Caroline
Marcoux, Re-
nn Shumsky.
Shumsky, Re-
chschwender,
Caroline Col-

k race, Nor-

James Weitz
aroline Col-
ux, and Paul

father and
Ferrante and

k races win-
Keegan and
ry and Jim-
dy and Amy

er 3-legged
ne and Car-
eanerler and
ed; Terry
ingras.
st; under 12
way tie) Col-
ura Keegan;
istin Staats;
regg Praetz.
mps, Grace

combination
. Keyes and

rative target
en property
rglary aver-
o $227 taken
ercial theft.

ER
Mart
king Space
stic
nes
-8311
r, Mgr.

Alice B. Daly

Receives Degree From Bennett

Miss Alice B. Daly, daughter of Mr. and Mrs. Joseph L. Daly, 20 Judson Road, was graduated from Bennett College, Millbrook, N. Y. Miss Daly received the degree of Associate in Arts from the two-year college for women, at which she majored in the liberal arts. While at Bennett she was elected to its Arnold Society, the college's honor organization.

Art Exhibit At Addison

The count-up mounts as follows: '03, '19, '21, '36, '43, '54, '61. These are the years in which seven artists were graduated from Phillips Academy who now represent Seven Decades -- and exhibition organized by the Addison Gallery of American Art to celebrate the 1969 commencement season at Phillips Academy. This season will mark the close of the school's 191st year.

The artists who comprise the exhibit are represented by a variety of work, in most cases executed over a period of time. They are successively: Waldo Peirce, '03, currently painting in Newburyport, and Searsport, Maine; John McLaughlin, '19, Laguna Beach, Calif., who, having been awarded a bronze medal at the Corcoran biennial, Washington, D.C., in 1967, was more recently honored by a retrospective exhibition at that same museum; Joseph Cornell, '21, of Flushing, N. Y., whose environmental boxes have for many years enticed discriminating collectors because of the inscrutable magic they connote; Cleve Gray, '36, Cornwall Bridge, Conn., a painter and writer of discernment, who is represented, among other works, by a painting proclaiming man's insignificance when confronted by the majesty of the aurora borealis (an early work), as well as by a recent horizontal canvas inspired by the active, flowing movement of the dancer, Nurajev -- both paintings in the Addison Gallery Collection; Robert Jordan, '43, an instructor in the Department of Art, Washington University, St. Louis, who contributes his romantic obeisance to the drama of landscape; Frank Stella, '54, of New York City, who revolts against his undisciplined urban environment by means of enormous, almost repetitous, strictly ruled, abstract images; Gary Rieveschl, '61, currently a Fellow at the Visual Arts Center, Massachusetts Institute of Technology, Cambridge, who contributes to the exhibit a variety of sculpture involving springs, electronic techniques and fire.

The exhibition will continue beyond the commencement week of June 8 until July 6. The Addison Gallery is open free to the public, Monday - Saturday from 9 a.m. - 5 p.m. (including July 4); Sundays from 2:30 - 5 p.m.

Subscribe to the TOWNSMAN

HAMMOND ORGANS
KRAKAUER PIANOS
KNUEPFER & DIMMOCK, Inc.
THE MUSIC HOUSE SINCE 1896
286 ESSEX ST. LAWRENCE
688-6061

"This nation will survive, this state will prosper, the orderly business of life will go forward if only men can speak in whatever way given them to utter what their hearts hold . . . . Reason never has failed men. Only force and oppression have made the wrecks in the world."

— — William Allen White

We Are Ashamed

of the silence that condones violence

We Are Ashamed

of the oppression of opinion taking place in our community

We Believe

that suppression of dissenting views violates one of this Nation's most carefully nurtured freedoms — the freedom to express a viewpoint which is contrary to that held by others — without fear of penalty.

Dee Allison
Robert Alperstein
Rosalind Alperstein
A. J. Anderson
Vicky Anderson
Joanne V. Anton
Shirley R. Arrand
William M. Arrand
Henry C. Becker
Claire M. Beckwitt
Wolf Berthold
William A. Blinn
Deborah Bluestein
Joanne S. Boulay
Barbara M. Bro
Carl Caplan
Lillian Caplan
Kathleen Carroll
Barbara Carstensen
Jacqueline Carton
John Carton
Fred Cheyette
Phyllis Coliano
Mary H. Crocker
John Crocker
Frank DeRosa
Jean DeRosa
Martin T. Dispensa
Patrick Dolan
Sally Dolan
Ann Dowrick
Doris E. Dubie
Norman E. Dubie, Sr.
Cabot Easton
Richard Finnagan
Virginia Finnagan
Joseph J. Ganem
Lewis Gardner
Joan Gilliatt
Chad Graves
Mary Louise Graves
Charles F. Hempstead
S. Leonard Kent
Kirby M. Lander
Louis Lander
Edward Lenoe
Susan Lenoe
Marjorie Lion
Richard F. Lion
Susan Lloyd
Diann MacNeish
Thomas B. McSherry
Isabelle McSherry
Daniel E. Maney
Richard A. Marciano
Elizabeth M. Maxwell
Sandra J. Miller
Barbara Moody
Richard H. Moody
Donald Mulvey
Nancy Mulvey
Elizabeth O. Neisser
Wilson R. Neisser
Ingerborg Noack
Frayda Oston
Frederic Pease
Lillian Pease
Harold R. Rafton
Helen G. Rafton
Caroline B. Rees
Thomas Rees
Arden Reynolds
Irene Rockwarg
Meredith L. Russell
Louise Russo
Vivian Sawaya
Jan Scheerer
William G. Scheerer
Harry Schmitke
Susan Schmitke
Brewster C. Seewald
Herschel Sternlieb
Selma Sternlieb
Hale Sturges
Karen Sturges
Camellia Sullivan
David Sullivan
Frank Tyska
Jolene Unsoeld
William F. Unsoeld
Elaine Viehmann
William Van N. Washburn
Susan Weidman
Nonnie Wilson
Robert Wilson
Barbara Witt
Francis J. Witt
Richard M. Woodman
Adeline M. Wright
Howard J. Yezerski
Katherine M. Yezerski
David E. Young
Nancy Zollner

Did you ever notice when someone you know is nominated for high office how you're torn between local pride and fear for the country?

AT

NO EXTRA COST

You Enjoy

WITHDRAWAL PRIVILEGES

WITH

Weiner's FUR

STORAGE

Because Weiner's storage vaults are right on our premises, if you wish to use your stole, cape, jacket, or scarf (even your coat, if the occasion arises) during the storage season, Weiner's will have it ready for you at a moment's notice. Return it when you are through and we will store it again, at no cost. There is no limit to the number of times you may use this withdrawal privilege.

OLDEST and LARGEST FURRIERS

276 Essex St. Lawrence
685-5163

NO MORE MOSQUITOES — EVER . . . GUARANTEED!

GET RID OF THEM WITH THIS HEAVY-DUTY

ELECTRONIC BUG DESTROYER!

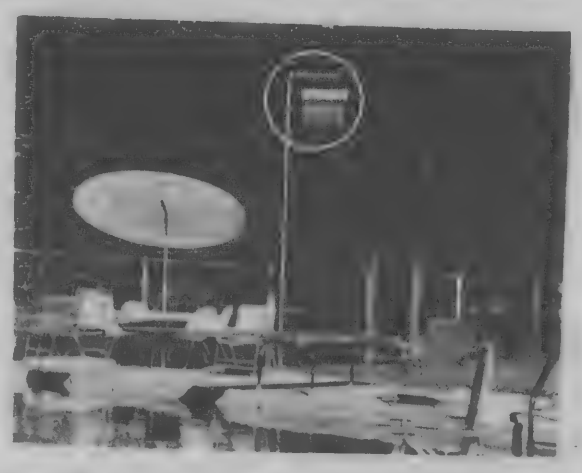

IF YOU HAVE A POOL OR A PATIO . . .

THIS IS A MUST!

It's unlike other types which give off obnoxious odors . . . insects completely disappear! And, it has an effective range of one acre. 100% insect killing power.

SATISFACTION GUARANTEED OR YOUR MONEY BACK!

Constantly draws insects away from area to be protected and destroys them automatically. Low power usage . . . equal to 50 watt light bulb. Uses both black and ultra-violet light to attract and kill all types of night-flying insects. Lasts a lifetime! Just put it up and forget it!

$189.95

COLE PAINT & HARDWARE

10 MAIN ST. 475-1156

ANDOVER HIGH

(Continued from Page One)

president of the student council his senior year, is a presidential appointment to the United States Military Academy at West Point. Steve cites the sports program of Andover High school one of its great strengths - "The Don't quit attitude of Mr. Collins and the others - it teaches self discipline." Steve sees other real strengths in the Honor Study Program initiated this year - "It helps students learn to budget their time, "and in the Student Activity Center that operates weekday evenings at the high school. "It's not really the high school, of course, but it's student-initiated, and they run it themselves. It's really good."

Sue Lancaster, daughter of Mr. and Mrs. William R. Lancaster, 76 Woburn St., is a business course student who got a job with the Bernardin Insurance Agency last October, through teachers in the business department. She's been studying shorthand, typing, office machines, along with her English and 20th Century History course, and working after school. Now she'll have a fulltime job with Bernardin, and specialize in auto insurance.

Pat Dauber, daughter of Mr. and Mrs. Richard F. Dauber, 20 Washington Avenue, wants retail buying and selling. Pat is a liberal arts student who found a job at W.T. Grant's in North Andover, last January. There'll be various kinds of on-the-job training for Pat, who will be a floor supervisor at Grant's when she graduates. She aims to be a buyer.

Clayton White, of the Andover ABC House and Marshall, Virginia, will go to Bowdoin College in the fall, to major in mathematics. Looking back on his two years at Andover High, and comparing them with high school in Virginia, Clayton finds you have to work a lot harder at AHS to get good grades than at his old school. Sports has been an important part of his life here; "The coaches here are serious about coaching; you work harder, and accomplish a lot more." Clayton may end up as a math teacher.

Cheryl Birch, daughter of Mr. and Mrs. John L. Birch, 37 Tewksbury St., knows the Andover schools! She went to the Bradlee school, when that was in business, the Sanborn, then the Junior High, when it was Punchard, and high school at what now is West Junior High, and on to the new building. She loved sports at all of them. Cheryl is another business student who has been working part-time most of the winter with an insurance company. At Liberty Mutual, she'll find full-time work waiting for her now. Field hockey, basketball and softball were her sports at the high school, and she praises the sports award program as well as the business training, with special mention for the new data processing training.

Jim Gillan, son of Mr. and Mrs. James M. Gillan, 283 Salem St., will be a postgraduate student at Phillips Academy next year, and at this point is aiming at Dartmouth College after that. Political science is Jim's interest, and he felt he was influenced as well as interested, by the 20th Century History course. Jim counts sports and the Student Council activities as important memories for him, and his work as chairman of the student faculty relations committee.

Susan Simonds, daughter of Mr. and Mrs. David Simonds, 110 Lovejoy Road, leaves Andover for the University of Wisconsin next fall. Susans' special interests were the two years of Chinese she took at Phillips Academy, and arts and crafts, where she has excelled. She pointed out that there hadn't been an arts and crafts department until the student body moved into the new high school. Now she's interested in trying filmmaking. She plans to major in Chinese at Wisconsin, possible to be an interpreter.

Robert Slombo, son of Mr. and Mrs. Leo Slombo, finds his area of interest is down in the industrial arts department, where he has taken electronics, metal and wood shop. But another interest is landscape gardening; Bob is a valued assistant of Heinrich Rohrbach of Heatherfell Nursery. Bob praises the space, the facilities and the layout of the industrial arts rooms, the opportunity to bring in projects of one's own to work on in spare periods, and the cooperative spirit that prevails upon fellow students to help out on someone's project. Bob has applied to go to the Voke School, but is also considering landscape gardening at the Essex Agricultural School. He hasn't decided which talent to follow, yet, but there may be a way to combine them. The Student Activity Center gets praise from Bob, too; for the opportunity it gives students to spend evenings working on projects.

This just suggests the scope and variety of the class of 1969 that

(Continued on Page 18)

Cheryl Birch — Stephen Bull

Patricia Dauber — James Gillan

Sue Lancaster — Elizabeth MacMahon

Susan Simonds — Robert Slombo

Paula Tatarunis

Clayton White

Karla Consoli, d
and Mrs. Domini
Salem St., gradu
Pingree School,
on June 5.

Pool Instr
Registrati

The Andover Y
duct a swimming i
gram for children
up this summer in
yard swimming poo
The local "Y" w
grams in some 20
least 10 being op
enrollment. Inter
may enroll their
YMCA, 10 Brook S
The YMCA office w
day through Friday
p.m. for registerin
rollees will be acc
come first served
maximum that c
modated in each p
rollees may sele
conveniently locate
trations should be
week.
The pool prog
underway immedia
closing of schools f
vacation. Instructi
able on all level
through advanced,
Red Cross ratings
to those meeting t
quirements. The
will provide an in
each week for eig
case of very bad we
classes will be sc
sible.

THE BIKE THA
FOR THE BE

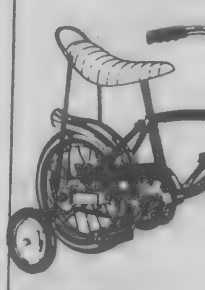

SCHWINN
LIL' TIGER

Schw
for the you

- Compact Sting-Ray design
- Removable top bar
- Cycle-Aid Training wheels

Scaled down 12" frame
to 4 years of age. An
The Schwinn Lil' Tiger
Chrome plated fenders,
saddle, semi-pneumatic
forged steel front fork a

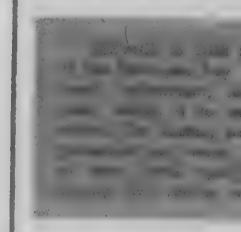

ROBY M
BICYCLES
LAWN MO
56 Berkeley
Tel. MU 6-
LAWRENC

Bull

llan

acMahon

nbo

ite

y to combine
Activity Cen-
m Bob, too;
It gives stu-
gs working on

the scope and
of 1969 that

age 18)

Karla Consoli, daughter of Mr. and Mrs. Dominic L. Consoli, Salem St., graduated from the Pingree School, So. Hamilton, on June 5.

Pool Instruction Registration

The Andover YMCA will conduct a swimming instruction program for children five years and up this summer in private backyard swimming pools.

The local "Y" will conduct programs in some 20 pools with at least 10 being open for general enrollment. Interested parents may enroll their children at the YMCA, 10 Brook St. as of today. The YMCA office will be open Monday through Friday from 9 to 5:30 p.m. for registering pupils. Enrollees will be accepted on a first come first served basis to the maximum that can be accommodated in each pool. Early enrollees may select pools most conveniently located and all registrations should be made within a week.

The pool program will get underway immediately upon the closing of schools for the summer vacation. Instruction will be available on all levels, beginners through advanced, with YMCA and Red Cross ratings being awarded to those meeting the various requirements. The summer term will provide an instruction class each week for eight weeks. In case of very bad weather make-up classes will be scheduled if possible.

Doherty Agency Observes 35th Anniversary

The 35th anniversary of the founding of the Doherty Insurance and Real Estate Agency was observed Monday night at a dinner held at the Lanam Club.

The firm was founded 35 years ago by William A. Doherty, school committeeman, who was a newspaperman prior to founding the business.

Since that time his brothers have joined him in the business, and the agency has acquired other businesses in the Greater Lawrence area.

Joining with the members of the staff Monday night were Mr. and Mrs. Andrew A. Coffin of North Andover. William Doherty and Mr. Coffin were once associated together with the Lawrence Eagle-Tribune as reporters, and both eventually went into the insurance business.

Recently the Doherty Agency acquired the Coffin agency in North Andover.

The Andover firm has also acquired the Fred A. Henning Agency in Lawrence in recent years.

In association with William A. are James D., Joseph B. and John P. S. Doherty, all of whom were at the observance Monday night along with Mrs. Richard A. Chamber of Philadelphia, Pa., a sister.

Members of the agency staff were also present.

Exchange Visitor To France

Miss Cindy Hope Greenbaum, daughter of Mr. and Mrs. Monroe A. Greenbaum, 1 Cyr Circle, has been accepted by the Lions International Youth Exchange Program committee for a six weeks vacation wisit in France.

Cindy, a junior at Andover High school, was sponsored to participate in this Youth Exchange Program by the Andover Lions Club. She will depart for France from Logan Airport along with other area Youth Exchange applicants on July 8 and return August 18.

SUNOCO
STARLING'S
SUNOCO STATION
FREE PICK-UP
and DELIVERY SERVICE
475-9808
205 North Main Street, Andover

Quality Service & workmanship
FRED A. O'HARA
ELECTRICIAN
Installations, Repairs, Maintenance
HEAT, LIGHT & POWER
475-8056

MEN'S HAIR STYLING
Coloring - Hairpieces
COCO'S
BARBER SHOP
Phone 475-0452

Here-- When You Need Us
The convenience of buying the insurance you need from "home town folks" is just one advantage enjoyed by those we serve. You know we are always here to help on anything connected with your insurance. Claims get prompt attention. Changes in coverage take only a phone call. And our advice is influenced only by your best interests. May we serve you?
SMART & FLAGG
The Insurance Office
FOR OVER 100 YEARS
Olde Andover Village – 93 Main St. – At The Arch – 475-6161

THE BIKE THAT'S BUILT FOR THE BEGINNER

Schwinn
for the young in heart!
• Compact Sting-Ray design
• Removable top bar
• Cycle-Aid Training wheels
$32.95 EASY TERMS
Scaled down 12" frame for the rider 2 to 4 years of age. And a real value! The Schwinn Lil' Tiger is convertible. Chrome plated fenders, Sting-Ray style saddle, semi-pneumatic whitewall tires, forged steel front fork and crank.
ROBY MEIER
BICYCLES and LAWN MOWERS
56 Berkeley Street
Tel. MU 6-4743
LAWRENCE

TAKEN TO THE CLEANERS?

It won't happen to you if you have a Studio Shoppe professional designer, certified by the National Society of Interior Designers, help plan your rooms and then furnish them with the understanding that you can't buy ANY of the furniture for less than the prices at
The Studio Shoppe
FURNITURE
Provincial – Spanish – Colonial – Contemporary
GALLERIES
James River & Williamsburg Reproductions
35 MANCHESTER ST., LAWRENCE – 685-5023
Formerly The Washington School – Daily 10 to 9 – Wed & Sat 10 to 5

Editorial Comment

The Sidewalks

The selectmen Monday night, along with school officials, discussed the problem of sidewalks in the Bancroft school area.

The problem arose when time elapsed before the town could act on the taking of land to properly install the safety measures for the pupils who will be walking to school.

Both school officials and the selectmen agreed that the matter needed attention and that action should come at the October town meeting.

That such safety measures should be taken would appear to be a necessity. Additional land takings will be required, and it would appear that, in the instance of Holt Road, widening of the street may be necessary.

The discussion Monday night, may prove to be more profitable than initially seen, however.

Dr. Richard A. Katz, chairman of the school committee, questioned the time period in providing for sidewalks for Bancroft. He was told that planning, engineering and construction would probably take a year after town meeting approval.

Dr. Katz suggested, that if this were the case, then the town should now be looking into safety conditions and installation of sidewalks for the West school addition.

The chairman noted that the length of time involved in installing the safety measures could be cut down considerably, if plans were made now to provide for the walkways.

Sidewalks may be needed in the High Plain Road and other areas for West school, where youngsters, within a mile of the school are not bused.

We can recall that it took several years to provide sidewalks along Beacon street for pupils attending the present West school. It is wise to plan for the addition, and the extra pupils walking to the addition, when it opens, traversing over busy thoroughfares.

The sidewalks at Bancroft are not only needed for the present school population, but also for the future growth of the school and the possible rezoning, due to growth of the area in the future.

The sooner such measures are taken the better the town will be as far as safety is concerned. And, if West school area needs sidewalks, immediate attention should be given that area, also.

We might also express the hope that when the town goes to the expense to provide sidewalks and other safety measures, that the youngsters will take advantage of them. Too often do we see school children walking home on the side of the road, where sidewalks are provided, thus presenting a hazard to the motorist and the youngsters.

While on the subject of – –

Safety

– – We would like to mention a traditional message.

School's out!

With the closing of schools almost imminent, it is appropriate once again to give warning to all that the summer fun days ahead can easily turn into tragedy.

Youngsters, oblivious to the motoring public, intent only on the fun days ahead, are unthining as they ride their bikes, chase a ball errantly rolling into the street.

All of this must make the motorist more cautious of his driving habits. It also should be a reminder to parents to inform their youngsters of the dangers of the free time joys of the summer vacation.

Beyond, just the motor vehicle accident possibilities, we live in a new recreational era.

Summer is fun time. Time for vacation, swimming, boating, golfing, all sorts of recreational pursuits.

Too often do we hear of boating accidents, of pool, seashore, pond or lake tragedies.

Summer should be a time for fun.

For safety, be aware of the laws and personal physical conditions.

Have a safe and happy summer.

We enjoy writing about our readers and their accomplishments.

We feel badly when we have to place in our columns, the accidental death of those we hope to serve.

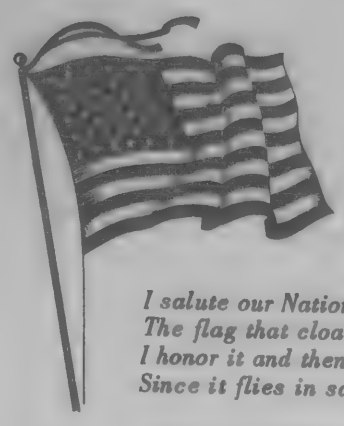

A Patriotic Salute

I salute our National Emblem,
The flag that cloaks my nation.
I honor it and then some,
Since it flies in sacred station.

I honor its stripes of brilliant red,
Waving against a heavenly sky.
For they represent the bloodshed
Of men who were willing to die.

I'm impressed by the stripes of white,
Joined by the reds in security.
They give the emblem might,
And exemplify our purity.

I enjoy that field of blue,
With each individual constellation.
Immediately it is seen to be true,
We are a united nation.

I deplore the current discredit,
Given the National Ensign.
Only our foes can find in it merit.
To those loyal, it brings chagrin.

Let us all give great respect
To that cloth which will furl and sag.
I hope it is right to expect
Tribute to the American Flag.

By Robert E. Finneran
Flag Day, 1969

The Boardwalk

We are glad that Andover has a boardwalk.

It is far from the famed one put in song and located in Atlantic City.

The boardwalk, of which we speak, exists in the Ward Reservation, where there is preservation of plant life and a relic of the Ice age.

It exists and is open to the public today through the efforts of John Kimball who planned the bog nature trail.

As land continues to diminish in this vast, growing area, we are happy to see interest shown in conservation.

That such effort could be put in to preserving something of history, along with natural plant life, we feel is meritorious.

Too soon, lately, are we losing our natural history. Efforts toward preservation should be applauded.

Off The Top Of The Desk

Somehow, the blossons sprouting forth this spring are displaying a rare brilliance. Whether an abundance of water has had anything to do with it or not, we don't know, but apparently plant life this year is in a much more healthy state than it has been in recent years.

The beauty of the spring flowers and shrubs most certainly abounds, along with the fine weather of the past week.

•

Baseball buffs are talking these days as they examine the American League home run leaders.

Rico Petrocelli, a diminutive, but apparently strong young man, is leading the league, as of this writing with 20 homers. Behind him is Frank Howard, a strapping bruiser noted for power hitting with the Washington Senators.

Petrocelli confesses to not aiming for the over-the-fence jobs, but he continues to belt for the circuit.

A quote from the Fort Worth, Texas "North Star" seems particularly appropriate. It reads: One sunny day, a five-year-old boy begged his father to go for a walk. The man explained that he was too busy. "Stop working, Dad," the boy urged. "Let's go out and get some use out of the world."

•

That season is here again. The time when those not watching their calories, go for that big strawberry shortcake right after dinner.

The mouth watering dish is supplied with native crushed strawberries adequately spread over shortcake and garnished with a generous helpings of whipped cream.

The dessert is available year 'round through frozen foods, but the native berries and the natural whipped cream makes this time of year a period when the delicacy becomes more enjoyable.

What Our Readers Say

To the Editor of the TOWNSMAN

I usually agree with your editorials, but I must most vehemently protest your latest entitled "A Disgrace." When one considers that the main concern of the people of this nation, and the other nations of the world who are at war, is that peace become a reality, it seems to me utterly insane to call a group of young people wearing armbands, peacefully distributing anti-ABM literature on Memorial Day, a disgrace to the community.

In the first place, a large number of highly intelligent adults are against deployment of the ABM system, which you may have observed if you have been reading newspapers and magazines lately, so you can hardly place the blame for dissent against the ABM solely on the shoulders of the "youthful, rambunctious long-haired males and mini-skirted females who think they can take over."

Second, it is the way of youths to express their feelings by wearing emblems that signify what they stand for. That youths wearing armbands signifying that they stand for peace to be harassed and beaten because of their belief is utterly intolerable. Many of us who are older wear invisible armbands that say the same thing.

(Continued on Page 17)

Down the Years with The Townsman

75 Years Ago – June, 1894

Two young men, both from Fitchburg, ordained to the ministry at the chapel church at the academy this week.

The officers of the athletic Association have decided not to hold a field meet this year.

Senior class of the Andover Theological Seminary has graduation exercises.

Calvin J. Stone is home from Boston University for the summer. It is possible he will work in local law offices, since he has but one more year of schooling.

There will be 16 girls graduating from Abbot Academy during commencement exercises this week.

50 Years Ago – June, 1919

Frank P. Ripley, noted war correspondent, addresses Harvard-Andover club smoker.

Tyer Rubber baseball team to go to Sanford, Maine Saturday for game with the town's team.

Several autoists fined for violations as Judge Stone holds special session of police court specifically for motor vehicles violations.

Lightning destroys barn at the corner of Lowell street and Chandler Road.

Children's Day observed at Free Christian and Andover Baptist churches.

25 Years Ago – June, 1944

Quota of $1,000 set for Andover's share in U.S.O. drive. Service clubs in Andover and throughout area to assist.

Class of 59 children receive first Holy Communion from Rev. Thomas R. Austin, O.S.A., pastor of St. Augustine's parish.

Committee meets to plan annual Fourth of July celebration in Ballardvale.

State Department of Public Utilities planning to take poll to determine elimination of toll charges for telephone calls to Lawrence.

Local schoolboy patrol members to be guests of Boston Red Sox management at game at Fenway Park.

10 Years Ago – June, 1959

Elm street being readied for hot topping from the square to the beginning of the cement highway.

Miss Beverly Jean Sparks, a Ballardvale resident, and graduate of Andover High school, wins Miss Methuen contest.

Industrial Development Commission makes another effort toward acquiring an access road for the Lowell Junction area off Route 93.

Regulations of signs throughout the town discussed by the selectmen. Planning Board asked to look into some regulatory practices.

Town votes to withdraw from Mosquito Control District, saving an expense of $10,000.

Burglars usually "case" a home before attempting their theft. When you go on vacation this summer, be sure not to leave any tell-tale signs that you are away.

Frederick J

Graduates From Tilt

Frederick J. He
and Mrs. Fred J. He
Drive, is a membe
class to be gradua
ton School, Tilton, N
During the grad
nonies, Dr. Rober
headmaster announ
matriculation of Fre
York University in N

LETTERS

(Continued from

Third, when a loc
dover High school i
boys while being bea
boy in the school caf
because he is wearin
and the assailants a
ly reprimanded, so
wrong in this town.
Nazi ways of deali
senters, and this is A
grace.

Lest I be accused
respect for law and
make it quite clear
violence of any kin
erupts on a college
ghetto, or on Elm Sq
innocent man is as
young hoodlem, quite
able as the violence
those people who ch
armbands. And C
country if its youth r
ent" as you seem
would--the ills of so
be swept under a ru
late forever just so
have to hear about
them or ever become
them.

Andover is my town
town, and I want it
way, but it cannot
differing beliefs and
pressing these belie
treated with respect
brutality.

Barbar
105

To the Editor of the
I agree wholehearte
editorial re, "The a
Memorial Day and the
of your stand in y
edition.

Joseph E

15 Rock

**Editor's Note: It
dered that the subje
dents which marked
Memorial Day obser
been fully explored
this space should no
itself to other pert
jects.**

Consu

DOUG
HOWE

about this question:
"A vacation auto tri
ruined by an auto ac
it takes days to have
adjusted or if you ar
detained or your car i
for lack of adequate
The Howe Agency offe
claim service thruout
and Canada. Let us c
auto insurance for prop
age in all states and pr

Douglas N.
HOWE
INSURANCE • REAL
52 MAIN ST

te

ue,
onstellation.
to be true,

iscredit,
sign.
in it merit.
gs chagrin.

espect
ll furl and sag.
pect
n Flag.

rt E. Finneran
Day, 1969

the Years ith

ownsman

— June, 1894

en, both from Fitch-
to the ministry at
rch at the academy

of the athletic As-
decided not to hold
s year.
of the Andover The-
ary has graduation

one is home from
ity for the summer.
he will work in
s, since he has but
of schooling.
e 16 girls grad-
ot Academy during
exercises this

— June, 1919

ley, noted war cor-
dresses Harvard-
noker.
baseball team to go
ne Saturday for
own's team.
sts fined for viola-
Stone holds spec-
police court spec-
or vehicles viola-

stroys barn at the
l street and Chand-

y observed at Free
Andover Baptist

- June, 1944

0 set for Andover's
drive. Service
er and throughout

children receive
nunion from Rev.
in, O.S.A., pastor
s parish.
eets to plan an-
July celebration

ent of Public Util-
take poll to de-
ion of toll charges
lls to Lawrence.
y patrol members
Boston Red Sox
game at Fenway

June, 1959

g readied for hot
e square to the
cement highway.
Jean Sparks, a
ent, and graduate
school, wins Miss

elopment Com-
nother effort to-
an access road
unction area off

signs throughout
d ny the select-
Board asked to
egulatory prac-

withdraw from
District, saving
000.

y "case" a
empting their
on vacation this
not to leave any
t you are away.

Frederick J. Herr

Graduates From Tilton

Frederick J. Herr son of Mr. and Mrs. Fred J. Herr of 8 Oriole Drive, is a member of the 123rd class to be graduated from Tilton School, Tilton, N.H.

During the graduation ceremonies, Dr. Robert E. Butler, headmaster announced the fall matriculation of Frederick at New York University in New York City.

LETTERS

(Continued from Page 16)

Third, when a local boy at Andover High school is held by two boys while being beaten by a third boy in the school cafeteria simply because he is wearing an armband and the assailants are only mildly reprimanded, something is wrong in this town. These are Nazi ways of dealing with dissenters, and this is Andover's disgrace.

Lest I be accused of a lack of respect for law and order, may I make it quite clear that I find violence of any kind, whether it erupts on a college campus, in a ghetto, or on Elm Square when an innocent man is assaulted by a young hoodlem, quite as intolerable as the violence inflicted on those people who choose to wear armbands. And God help this country if its youth remains "silent" as you seem to wish they would--the ills of society cannot be swept under a rug to accumulate forever just so that we won't have to hear about them or see them or ever become involved with them.

Andover is my town, it is a good town, and I want it to stay that way, but it cannot if people of differing beliefs and ways of expressing these beliefs cannot be treated with respect rather than brutality.

Barbara A. Willey
105 Elm Street

To the Editor of the TOWNSMAN

I agree wholeheartedly with your editorial re, "The armbands on Memorial Day and the reiteration of your stand in your 5 June edition.

Joseph E. Cove, USA
Retired
15 Rock Ridge Road

Editor's Note: It is considered that the subject of incidents which marked Andover's Memorial Day observance has been fully explored and that this space should now address itself to other pertinent subjects.

Consult

DOUG HOWE

about this question:

"A vacation auto trip can be ruined by an auto accident if it takes days to have the claim adjusted or if you are legally detained or your car impounded for lack of adequate insurance. The Howe Agency offers prompt claim service thruout the U.S. and Canada. Let us check your auto insurance for proper coverage in all states and provinces."

Douglas N.
HOWE
INSURANCE • REAL ESTATE
52 MAIN ST 475—5100

Boy Drowns At Pomps

A 13-year-old boy accidently drowned Monday afternoon at Pomp's pond.

Byron D. Montgomery, 102-20 185th St., Hollis, N. Y., a student at Sacred Heart Academy, Shawsheen, was at the pond with other boys from the school.

The seventh grade pupil at the school was swimming from raft to another when he was suddenly missed. A student informed Brother Dione who notified Andover police. Two cruisers and the Andover Fire Department boat were dispatched to the scene. The body was recovered about 4:37 p.m.

The group was there as part of the annual class outing.

Masonic Activities

Activities of St. Matthew's Lodge of Masons this month follow:

The monthly Little Dance will be held in the Temple, Saturday from 8 p.m. to midnight.

A special communication will be held June 18 at the Temple beginning at 7 to confer the Entered Apprentice Degree.

The annual Brotherhood Night will be held Friday, June 20, at the Temple at 6:30 p.m. A buffet-smorgasbord will be served.

Obituary

MRS. ABRAHAM TRESHINSKY

Mrs. Jean M. (Hardy) Treshinsky, 221 Haggett's Pond Road, died Sunday at Lawrence General Hospital after a short illness. She was the wife of Abraham N. Treshinsky.

She was born in Andover, Jan. 17, 1928 the daughter of the late Leon and Agnes (McLeod) Hardy. She was educated in Andover public schools and graduated from Andover High school. She attended West Parish Congregational Church.

Besides her husband she is survived by a daughter, Jan; four sons, David B., Mark R., Jay R. and Jon A., and several aunts and cousins.

The funeral was held Tuesday at 2 p.m. at the David J. Burke, Jr. Funeral Home, 32 Berkeley St., Lawrence with Rev. Norman E. Dubie, minister of West Parish Congregational Church officiating. Burial was in West Parish Congregational Church cemetery.

ELEMENTARY SWIM PROGRAM
(HEATED POOL)
Boys and Girls
Ages 5 to 12
Competent Tutor
Call - 475-3836

Be sure to burglar-proof your home while away. The record indicates that most home burglaries are performed by amateurs and usually in the daytime when no one is home.

FISH & CHIPS " TO GO"
FRIDAYS - 11 to 6:00
ALSO FRIED CLAMS & SCALLOPS
TRY OUR FAMOUS COLE SLAW
Small — Medium & Large
RICKEY'S VARIETY STORE
53 ESSEX ST. (Next to Railroad Station) ANDOVER
FOR QUICK SERVICE — JUST CALL 475-3012

3 WEEKS ONLY
BLANKETS
EXPERTLY DRYCLEANED AND FINISHED
REG. PRICE $1.50
(SAVE 51¢ ON EACH BLANKET)
99¢ each

PILLOWS $1.99 ea.
(REGULAR SIZE—FEATHERS ONLY)
Reg. $2.95
STERILIZED-DEODORIZED-FLUFFED
- - - includes NEW TICKING!
GOVERNMENT APPROVED
BLANKETS AND PILLOWS MUST BE PICKED UP IN 7 DAYS
Anton's CLEANERS
357 NO. MAIN ST. ANDOVER
ALSO IN
NORTH ANDOVER MALL — ROUTE 114

WALK-UP WINDOW OPENS AT 8:30 A. M.

Minimum Balance CUT IN HALF On Our

FREE *Personal Checking Accounts*

NOW **$50** WAS **$100**

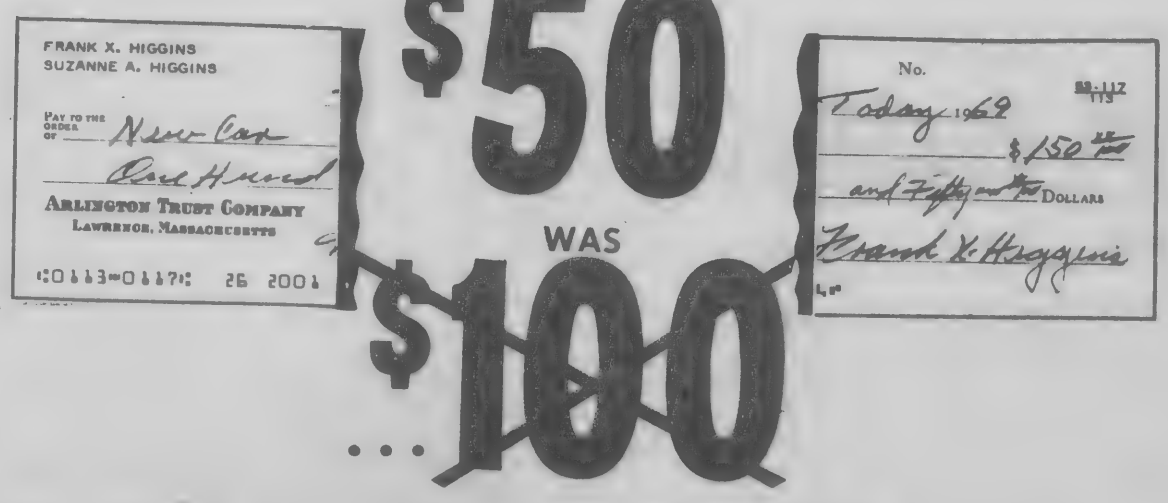

Minimum Balance Monthly

- **FREE CHECKS**
- **FREE DEPOSITS**
- **FREE STATEMENTS**

Save $35 or $40 a Year in Personal Checking Account Charges. As Long As You Keep a $50 Minimum Balance At Our Bank

Arlington Trust is insured by the Federal Deposit Insurance Corporation, an agency of the United States Government

ARLINGTON TRUST *Company*

ANDOVER OFFICE IN SHAWSHEEN PLAZA

A pound of cotton can be spun into 70 yards of cloth.

SALVATION ROTARY CENTER
MILTON INN ANDOVER
BANQUET FACILITIES
For 25 to 750 Persons
Tel. 475-3400

ANDOVER HIGH

(Continued from Page 14)

sets out from Andover High School tomorrow.

The commencement exercises will get underway at 6 p.m. at the athletic field.

Rev. J. Edison Pike rector of Christ Episcopal church will give the prayer and Kevin J. Armstrong will lead the Salute to the Flag.

The A Capella choir will sing "Psalm 150" to be followed by the presentation of scholarships by Supt. of Schools Edward I. Erickson.

Thomas A. McClary will deliver an original verse, "Reflections On Youth."

Principal Philip F. Wormwood will present the senior class to the school committee and Dr. Richard A. Katz, chairman, will address the graduates.

The diplomas will be presented by School Committee members William A. Doherty, Dr. Daniel Frishman, Mrs. R. Milton Cole and William King.

Following the class singing the Alma Mater, Rev. Paul T. Keyes, assistant at St. Robert Bellarmine parish, will offer benediction.

GRADUATES

Mary Susan Acton
Rosemarie Lucia Adornato
*†Bruce Edward Alexander
Lane Hamilton Andersen
Donald Anderson
Eric Henry Anderson
Susan Marie April
Ann Denise Archambault
Kevin James Armstrong
*†Richard Raymond Arsenault
Dennis Lyle Auchterlonie
Mark Christopher Ayers
*†Linda Ann Bancroft
Speros Barbas
Judith Anne Barr
Debbie Lynne Barenboim
Lee Janet Batchelder
Jane Elizabeth Bayliss
*†Carol Ann Beaulieu
Susan Beaulieu
Betsy Ouillma Beaven
David Edmond Belanger
Carl William Berger
Richard Louis Bernardin
Beverly Ann Berube
Cheryl Ann Birch
*†Chester Allan Bisbee
Susan Alice Blanchette
Peter Michael Boles
Marilyn Bono
David Brennan
Joseph Thomas Broderick
Kathy Ann Bronson
Linda Brown
Lesley Anne Brownlie
Louis Michael Bruno, Jr.
Lee Buchan
James Charles Buck
*†Stephen Dwight Bull, III
Brenda Jean Burbine
Karen Burke
Barbara Jane Burnham
Katherine Burns
Wayne Burger
Paul Jeffrey Burton
Kevin Francis Busby
Michael Joseph George Buss
Sandra Lynne Butcher
James Edward Caffrey
Bruce Allen Campbell
Bruce Laing Campbell
*†Deborah Ann Carver
David Champy
Paul Gifford Childs
Robert Everett Clapp
Catherine Tweedie Close
Gerard Roland Cloutier
Jeanne Marie Cloutier
Mary-ellen Clukey
Karen Lee Colombosian
Edward Charles Conlon
Joyce Marie Constance
Brian Michael Cook
Sharon Lee Coppeta
Helen Christine Cormier
*†Marjorie Luella Cowdery
Edward Denis Cox
William Robert Cratty
Ronald Francis Creeley
Geoffrey Allen Crossley
Lorraine Claire Croteau
Lynne Lowell Crowley
Rebecca Crowley
Richard Robert Cummings
William Charles Dalrymple
Ann Elizabeth Danforth
Patricia Lynne Dauber
Paula Camille de Freitas
Candace Jane DeLisio
Robert Allen Demers
Roger Rudolph Demers
Colette DeVilbiss
Susan Elaine Devlin
*†Claire Mary Dimlich
Mary Janice Doherty
Vincent Dolan
William John Dominguez
William Earl Donahue
Hal David Cady Donnelly
*†Kathleen Marie Dowd
John Robert Dubienny
Margaret Marie Dufresne
Ann Elizabeth Duke
Suzanne Durgerian
Nancy Louise Earley
William Joseph Earley
Malcolm Arnold Eastman
Paula Jean Eichner
Susan Marie Elward
John Richard Fairburn
Robert Alan Feigen
Richard Daniel Ferguson
Elizabeth Anne Ferrier
Layne Virginia Finnagan
Brian Thomas Fitzpatrick
Laurellen Foster
*Winston Soriano Francisco
Dian Margaret Frederick
*†Robert Joel Frishman
John Patrick Furey
*†Ann Gaffney
James Thomas Ganley
Deborah Lee Gardner
Richard Raymond Gendron
James Maurice Gillan
Deborah Ann Gilmartin
Donald Arthur Glines
Elizabeth Leona Godek
Gail Frances Gordon
*†Beth Alison Gower
Lois Grant
John Vincent Gray
*Eve Diane Greenberg
Gregory Alan Greenhow
*†Susan Catherine Hadam
Beverly Ellen Haefling
Barbara Jean Hamilton
Betsey Jean Hand
Meridith Ann Hanson
*†Anne Marie Hanst
Christine Gale Harring
Alacia Edith Julia Hart
Stephanie Jane Harris
*†Diane Alice Hayes
Michael Jean Hartrich
Theodore William Haykal
David Stephen Hogan
Leslie Jayne Holland
Linda Jean Holland
Susan Holmes
Patricia Ann Houhoulis
Raymond Earle Hunt
Kathleen Ann Hurley
John Kyle Igoe
Eve-Ellen Iskols
Andrea Lee Ives
Suzanne Marie Jacobs
Deborah Lynn James
Gail Jenkins
*†Roger Lewin Jenkins
Peter Eben Johnson
Arnold Joseph Johnston
Gerald Lumsden Johnston
John Edward Kane
Edward A. Kelley, III
Karolyn Maria Kennedy
Cushman Douglas King
Kristine Kirchhof
Karol Ann Klempa
*†Douglas Martin Koza
William Andrew Kolbe, Jr.
Courtney Krauss
Carlene Marie LaFrenier
Susan Lee Lancaster
Susan Alice Landry
Richard Len Lanier
Robert James Lanigan
William Michael Lanigan
Matthew LaRochelle
Susan Jane Leadbitter
David Stuart Leong
Carol Maria Letourneau
Marilyn Jean Levick
Mark Lindholm
Linda Marie Locke
Gregory Joseph Loosigian
Donald Richard Lundgren
Helmut Mathias Lutsch
David Francis Lynch
Lorraine Martha MacDougall
Russell Norman MacLeish
Mark Stephen Maesano
*†Elaine Marie Manock
Theodore Alvin Markow
Gail Louise Marshall
Charles Warren May
Susan Mary McCallion
Karen Lenore McCarthy
*†Thomas Alan McClary
William Smith McCormick
David Paul McEvoy
Mary Ellen McEvoy
Ann Elizabeth McGoff
Elizabeth Catherine McMahon
Elizabeth Anne McSurdy
Jonathan Charles Michel
Philip Howard Miller
John Warren Mills
*†Richard Stephen Milstone
Barbara Dale Moerloos
Robert Lamb Monette
Kathleen Marie Monroe
Sharon Ann Moody
John Michael Moriarty, II
Jeffery John Morgan
Susan Patricia Morreo
Kathleen Morrissey
Alan Raymond Mottolo
Peter Carter Mullett
Christopher Hilton Mundy
Catherine Ann Murray
*Patricia Ann Neil
Karen L. Nelson
Carol Beth Newman
Sharon Lee Nicoll
Guy Edward Nicolosi
Mary Margaret Norris
*†Kathleen Lynn O'Connor
Nancy O'Connor
*Ann O'Leary
Beverly Ann O'Neil
Carolyn Winnifred O'Neil
Mary Louise Ordzie
Linda Palermo
Wayne William Parker
Anne Marie Parrotta
Gloria Jean Passanisi
Joseph Peter Paulekas, Jr.
Michael Pawlik
David Donald Pelletier
Richard George Pelletier
Linda Adele Penny
Roy Darwin Perdue, III
Jill Ann Perry
Joyce Elizabeth Pettoruto
Harold Arthur Petzold
Frederick Wilhelm Pfeil
Nancy Jean Pike
*†Sarah Jane Pingree
Robert William Piscadlo
Cynthia Ann Pizzano
Christina Popadak
Christine Mary Popielarski
Cynthia Ann Popielarski
John Erich Prall
*†Diane Lorraine Pratt
Mary Sheila Prout
Teresa Puzio
Deborah Ann Provencal
Judith Ann Quesenberry
Edward Joseph Rawlings
Alan Walker Renny
Theodore Stanhope Reed
Pamela Marie Rice
Doreen Elaine Marie Richard
Constance Patricia Robson
Ann Marie Rohnstock
Edgar William Rossig, III
Deborah Marie Roussell
Beth Lee Rozen
Paul Michael Russell
Nancy Jean Sanborn
Christine Edith Shanteler
Wesley Edwin Shattuck
Deborah Claire Sheehan
Roberta Marie Sheehan
Donald Marc Simon
Susan Lee Simonds
Robert Joseph Slombo
Richard Wayne Stanton
Vera Ann Stanwood
Kenneth Alexander Stewart
William Walter Stickland
Deborah Stowell
Virginia Anne Strobel
Mark Sullivan
*†Julie Ann Sutcliffe
Robert Edward Swartwout
Patricia Michele Sweeney
Elaine Tabacco
Robert Leo Tassinari
*†Paula Ann Tetarunis
Phillis Virginia Thomes
*†Randall Jay Thompkins
*†David Warren Thompson
Douglas Winthrop Thompson
*Jeffery Scott Thorn
Lars Alfred Thurman
Richard Salvatore Torrisi
*†Gary Alfred Tomlinson
Douglas Robert Towne
David Bruce Treshinsky
*Juan Carlos Garcia Valdecasas
Nancy Vogel
Lauren Lee Von Duyke
Denise Elaine Vulgaropulos
James Stephen Waldie
Dorothy Helen Weeks
Dorothy Gwendolyn Westaway
Clayton Randolph White
*†Richard Anthony White
Carol Jean Williams
Kevin Joseph Winters
Philip Gavin Wolfe
Barbara Dale Woodworth
*†Janet Lee Woolen
*†Carla Lorraine Wormwood
Michael Wright
Ellen Louise Yeates
Priscilla Carole Young

* Members of National Honor Society
† Graduating with honors

We Insure Everything . . .
Particularly Your Peace Of Mind!
AND IT ONLY TAKES 5 MINUTES
Bernardin
Insurance Agency, Inc.
15 CENTRAL ST. ANDOVER 475-3414

PIANO and ORGAN
SERVICE CENTER
146 South Broadway, Lawrence
682-3417
Reconditioned & Refinished
Uprights Available

vacation loan?
Bay State agrees you deserve a real vacation. It's just a loan away — and near as your Bay State bank.
Bay State Merchants
NATIONAL BANK
MEMBER: FDIC and Federal Reserve System
ANDOVER OFFICE: 84 MAIN STREET
AMPLE FREE PARKING

THE
HUGHES PHARMACY
IS GOING TO BE A MESS!

Starting Sunday, June 15th, we are going to remodel our pharmacy and since you can't make an omelet without breaking a few eggs, we expect something of a mess of stock, fixtures and confusion.

Please forgive the inconvenience while we have our face lifted!

HUGHES PHARMACY
IS GOING MODERN

PHASE ONE:

1. Prescription Department remodeling by Columbus Showcase with Cliff Erwins supervising.
2. Complaints by Hughes (Alan & Henry)
3. Cleanup by Addie with assists by Debbie, Terry, Don and Jim!

BISMUTH AS USUAL
DURING ALTERATIONS

MAIN ST. COR. PARK - 475-0107
FREE PRESCRIPTION DELIVERY

Ariens THE FINEST IN GARDEN TILLERS
It's the performance — proven tiller
. . . guaranteed for one full year!
ANDOVER SALES & SERVICE INC.
DON PEPIN, Prop.
100 SCHOOL ST. (B&M Station Bldg.) ANDOVER
OPEN TUES. NIGHTS 'til 9 TEL 475-3075

Cross Coal Co.
EST. 1864
FUEL AND RANGE OIL

Per B. E

Richard A.

P. A. GRADUATE

(Continued from P

Phillips, he was a
the Cum Laude Soc
Honoraire de Franc
Merit finalist, rec
Sumner D. Kates pr
prize and was on th
roll. He held memb
band, orchestra, bra
was a member of the
stage crew for two o
annual musical produ

John M. Grillo, so
Mrs. Henry Grillo, 8
He plans to enter N
versity in the fall.

Irvin N. Heifetz, so
Mrs. Edward Heifet
Drive. He was on t
and a member of the v
ling team. He was
dent of the Math clu
and director of the s
ial program.

Daniel L. Kent, so
Mrs. S. Leonard K
Salem St. A membe
Laude Society, he p
tinue his studies at S
versity.

Alan S. Landry, so
Mrs. Christopher L.
Woodland Road. He
sity hockey and lacro
a member of the Con
vice and Blue Key
plans to attend Trin

Hall
Before yo
that is co
shape or
guarantee
or tearing
stainless
and moto
weather f
drain, che
REMEMB
BE SMAR
HALL

Per B. Bro

Charles H. Critchlow

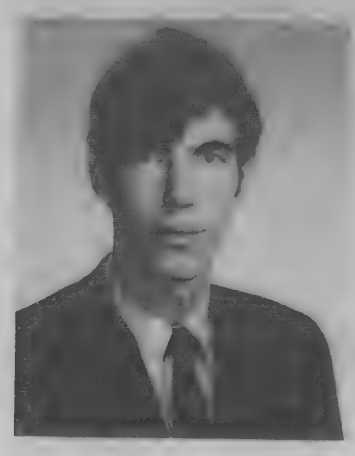

Daniel L. Kent

Alan S. Landry

Stephen M. LeGendre

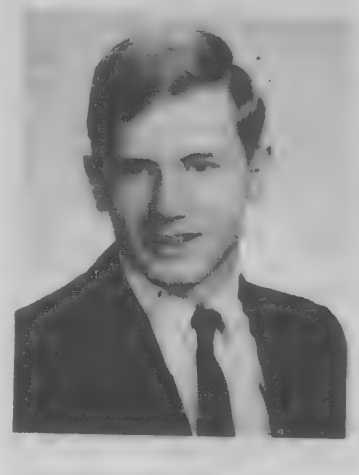

Richard A. Lux

Peter B. Olney, III

Roger F. Steinert

John M. Grillo

Stephen M. Sullivan

P. A. GRADUATES

(Continued from Page One)

Phillips, he was a member of the Cum Laude Society, Societe Honoraire de Francais, National Merit finalist, recipient of the Sumner D. Kates prize, Shweppe prize and was on the first honor roll. He held membership in the band, orchestra, brass choir, and was a member of the orchestra and stage crew for two of the school's annual musical productions.

John M. Grillo, son of Mr. and Mrs. Henry Grillo, 8 Sherry Drive. He plans to enter New York University in the fall.

Irvin N. Heifetz, son of Mr. and Mrs. Edward Heifetz, 3 Heather Drive. He was on the honor roll and a member of the varsity wrestling team. He was vice president of the Math club and founder and director of the student tutorial program.

Daniel L. Kent, son of Mr. and Mrs. S. Leonard Kent, III, 57 Salem St. A member of the Cum Laude Society, he plans to continue his studies at Stanford University.

Alan S. Landry, son of Dr. and Mrs. Christopher L. Landry, 10 Woodland Road. He played varsity hockey and lacrosse and was a member of the Community Service and Blue Key clubs. He plans to attend Trinity college.

Stephen M. LeGendre, son of Atty. and Mrs. Simeone E. LeGendre, 4 Burton Farm Drive. An honor roll student for four years, he spent his junior year in Rennes, France as part of the Schoolboys Abroad program. He was a member of the Rifle club. He plans to enter Johns Hopkins University in September.

Richard A. Lux, son of Mr. and Mrs. John R. Lux, Chapel Ave. was a member of varsity soccer team and was president of A-V club, vice president of the Camera club and treasurer of the Mechanics club. He plans to attend the University of Rochester.

Peter B. Olney, III, son of Mr. and Mrs. Peter B. Olney, Jr., 79 Shawsheen Road. He played football, track and lacrosse, was resident of the upper class, Co-op vice president, a member of draft counselling sensitivity training and Peace Corps Partnership program. He will enter Harvard University in September.

Roger F. Steinert, son of Mrs. Francis E. Steinert and the late Francis E. Steinert, 8 Judson Road. He was on the first honor roll nine terms, the honor roll two terms, a member of the Cum Laude Society, Blue Key Society, winner of the Tower Calculus prize, Wadsworth Physics prize, Bailey Math prize, Physics Department prize, Kates Literature prize, German II

James R. Volker

prize, a National Merit scholarship and a member of Honoraire de Francais. A varsity crew member, he was captain of the rifle team and received the Merriam Rifle Award. Steinert, who will enter Harvard University, was president of the Pre-Medical Society, president of the Rifle club and student advisor to the Faculty Honor Roll committee.

Stephen M. Sullivan, son of Mr. and Mrs. Edmund J. Sullivan, II, 4 Rolling Ridge Road, will enter Wesleyan University, Middletown, Conn. He was on the club soccer team and was a member of crew, tennis and hockey teams. He also served in the Search and Rescue program.

James R. Volker, son of Mr.

(Continued on Page 24)

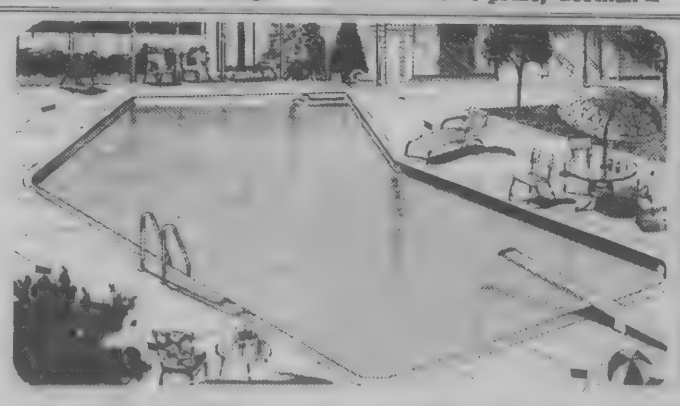

BEFORE YOU INVEST . . .

INVESTIGATE

Hallmark FIBERGLAS POOLS

Before you "take the plunge" investigate the Hallmark Fiberglas Pool that is constructed of space age Fiberglas and reinforced concrete in any shape or size. Every Hallmark Pool carries a bonafide 15 year Fiberglas guarantee against chipping, cracking, peeling, rotting, rusting, mildew or tearing apart. Hallmark Pools are completely equipped with the finest stainless steel oversized filter system with automatic backwash, pump and motor, automatic skimmer, chrome fittings, stainless steel ladder, weather flex mosiac tile coping, concrete deck, underwater light, main drain, chemicals and chemical test kit. There are no extras to buy.

REMEMBER—YOU WILL PROBABLY BUY ONE POOL IN YOUR LIFETIME
BE SMART . . . BUILD THE LIFETIME POOL . . . BUILD HALLMARK

HALLMARK POOLS OF ANDOVER, INC.
— 475-0878 —

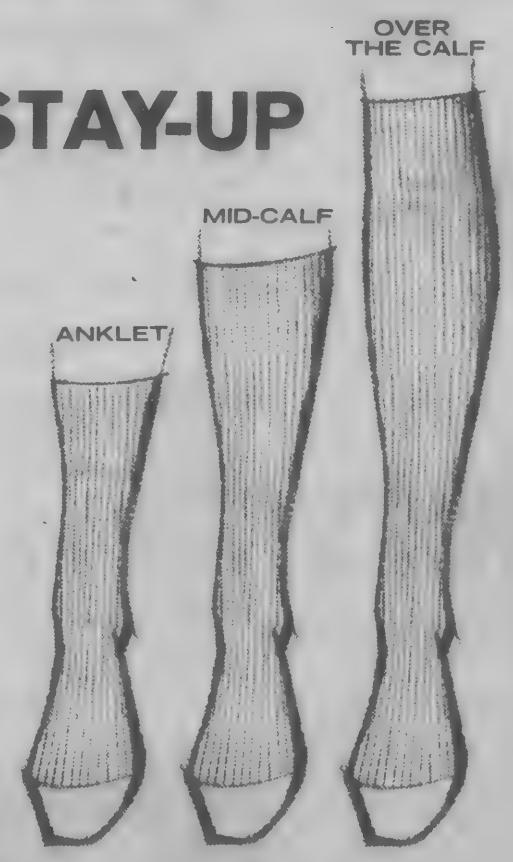

Interwoven®
SHUR-UP® SOCKS

They stay up and stay neat all day. Gentle Spandex knit throughout the leg stops sock droop. Soft, lightweight Orlon and nylon. A variety of colors. Machine washable and dryable. Anklets fit sizes 10-13, $1.50. Mid-Calf fits 10-13, $1.75. O.T.C. Regular for men up to 5'10" fits 10-13 and Tall for men over 5'10" fits 11½-14. $2.00.

KAPS OF LAWRENCE

OPEN DAILY 9 A.M. TO 5:30 - TUESDAY & FRIDAY TIL 9 P.M.

CHARGE IT

PAY 1/3 JULY – 1/3 AUGUST – 1/3 SEPT. (NO SERVICE CHARGE)

Most of the stumbling blocks people complain about are under their own hats.

OUR DIAMONDS are OUR REPUTATION.

Member American Gem Society

William's
FINE JEWELRY
OLDE ANDOVER VILLAGE
475-2782
9:30 to 5:30 – Fridays 'til 9 P.M.
Closed Mondays

Patricia Sanborn To Wed Teacher

Mr. and Mrs. George Knight Sanborn of 20 Hidden Field, announce the engagement and coming marriage of their daughter Patricia Flagg Sanborn to Eliot Glassheim, son of Mr. Raymond Glassheim and Mrs. Howard Brightman of New York.

Miss Sanborn is a graduate of Abbot Academy and Mount Holyoke College, magna cum laude, Phi Beta Kappa, and received her PHD in Philosophy from Columbia University. She has been teaching at the University of New Mexico in Albuquerque.

Mr. Glassheim is a graduate of The Horace Mann School in New York and Wesleyan University, and is a candidate for a PHD in English from the University of New Mexico in Albuquerque. At present he is a university teacher in Georgia, where the couple will live after their marriage.

Patricia F. Sanborn

The grandparents of Miss Sanborn are the late Mr. and Mrs. Henry C. Sanborn and Burton S. Flagg and the late Mrs. Flagg of School St.

Nonwhite women have made dramatic progress in raising their level of educational attainment over the last several decades. In 1940, the median number of school years completed by nonwhite women aged 25 to 29 was 7.5; in 1967, it was 12.1 years, according to the Labor Department's Women's Bureau.

SHERATON ROLLING GREEN MOTOR INN ANDOVER
MOST ELEGANT
Wedding Receptions
25 to 750 Guests
Tel: 475-5400

PILLOWS $1.99 ea.
Reg. $2.95
STERILIZED-DEODORIZED-FLUFFED
- - - includes
NEW TICKING!
Antone's CLEANERS
357 NO. MAIN ST. ANDOVER
ALSO IN NORTH ANDOVER MALL – ROUTE 114

August Wedding Is Planned

Miss Susan Ramsey

Mr. and Mrs. Curtis Lee Ramsey announce the engagement of their daughter, Miss Susan Dent Ramsey of Virginia Beach, Virginia, to William Loveridge Ackerman, Lt. (j.g.) United States Naval Reserve.

Lt. Ackerman is the son of Mr. Emery W. Ackerman of Andover, and the late Mrs. Shirley Loveridge Ackerman.

Miss Ramsey is a graduate of Longwood College in Farmville, Virginia, and teaches music in the Virginia Beach school system. Her social sorority if Sigma Sigma Sigma.

Lt. Ackerman received his B.A. degree is political science from American International College in Springfield. His social fraternity is Tau Kappa Epsilon. He is stationed aboard the USS Mills (DER 383) in Baltimore, Md.

An August wedding is planned.

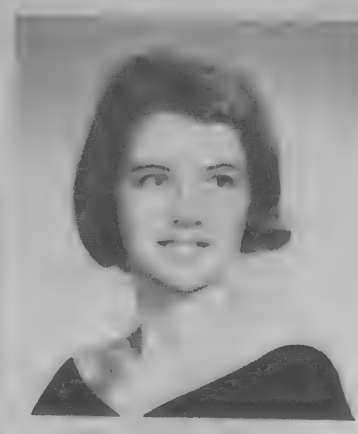

Miss Eileen Keegan

Engagement Announced

Mr. and Mrs. James Lawrence Keegan of 27 Lincoln St. announce the engagement of their daughter, Eileen Bridget to John Charles Pakstis, Jr., son of Mr. and Mrs. John C. Pakstis of Cambridge. The wedding is planned for Sept. 5.

Miss Keegan is a graduate of Abbot Academy and she attended Western College for Women in Oxford, Ohio. She is a graduate of Simmons College and will be attending Boston College Graduate School of Social Work this September.

Mr. Pakstis is a graduate of Cambridge High and Latin and attended the U.S. Naval Academy in Annapolis, Md. He is a student at Northeastern University in Boston. He plans a career in social welfare research.

Miss Keegan is a granddaughter of Mr. Mario Bucheri of Salem, N.H. and the late Mrs. Josephine Bucheri and a granddaughter of Mrs. Frank A Keegan of Woonsocket, R.I. and the late Mr. Frank A. Keegan.

Andover Women On Staff Of 'Y' Camp In Salem, N.H.

Several Andover women will be on the staff of Camp Y-Wood, the Greater Lawrence YWCA Day Camp for girls at Captain's Pond, Salem, N.H.

Camp director, Mrs. Albert Retelle, 64 Reservation Road, has been administering the camp for eight years and was one of the founders in 1957.

Mrs. Joan Wilde, 3 Chandler Circle, is returning for her eighth year as waterfront director for the month of July. She is a Red Cross Water Safety Instructor, a Y swim team coach and regular instructor in the YWCA pool program.

Mrs. Priscilla Seewald, 55 Reservation Road, will be campcraft counselor for the third year. She is active in Cadette Girl Scouting, family camping and is a teacher's aide at Sanborn school. As well as teaching camping and out-of-door cooking skills, she will lead a class in Indianlore.

Miss Debbie Nanman, 13 Norwood Drive and Miss Jo Joyce Swift, 7 Timothy Lane, will be junior counselors assisting in the crafts and music program. They are students at Abbot Academy. Ellen Wilde and Nancy Retelle will be counselors-in-training. Other staff positions are filled by senior and junior counselors from the Greater Lawrence area.

Mrs. Wendy Moseley, 14 Standish Circle, will be a volunteer teacher of sketching and oil painting offered during certain times in the camp program. She was a former crafts director at Y-Wood. Mrs. Sally Vigeant, 9 Andover St., will teach sailing for older girls one day a week during the season.

Camp Y-Wood is open to all Greater Lawrence girls, ages 8-13 and is accredited by the American Camping Association. Bus transportation from Andover is provided to the 19 acre camp site in Salem, N.H. A well-rounded camp program of Red Cross swimming lessons, canoeing, boating, crafts, campcrafts, naturelore, archery, dramatics and sports.

As a special feature this year, a counselor-in-training program for ten teenage girls 13-15 will be offered from June 30-July 25, under the direction of Miss Suzannh O'Donnell, North Reading, a teacher in the Salem, N.H. school system.

Information about all camping programs is available by calling the YWCA desk.

BOWDOIN

Edward J. Goon of 1499 Great Plain Ave., Needham, has been elected President of the Bowdoin College Club of Boston--largest Bowdoin alumni group in the nation. Mr. Goon is a member of Bowdoin's class of 1949.

Lane Funeral Home
John W. Lane, Jr. Eugene S. Lane
Robert E. Lane
68 Park Street, Andover
475-1516

The Ideal Graduation Gifts
1969
ZENITH
SOLID STATE
PORTABLE STEREO
Prices Start At $59.95

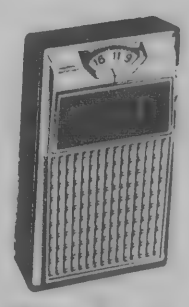

Shirt Pocket PORTABLE
This compact radio travels "out of sight", plays up to 75 hours on 2 penlite batteries. Comes with earphone attachment, batteries and gift box.
$9.95

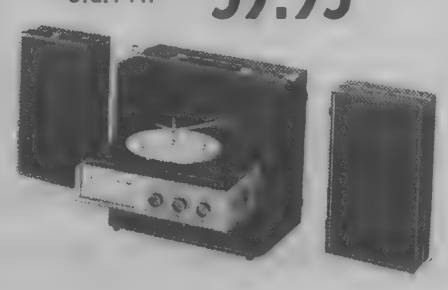

Personal Size PORTABLE
Powered by 8 transistors. Large 4" speaker. Built-in Wavemagnet antenna. Operates up to 250 hours on 2 inexpensive flashlight batteries. Earphone jack.
$15.95

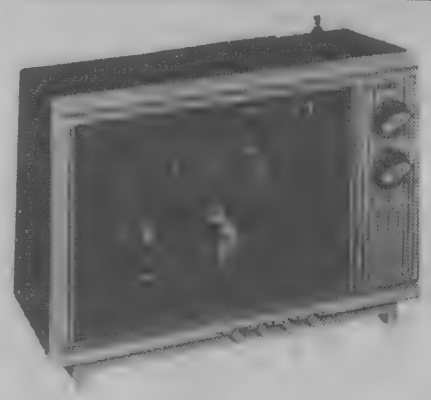

Only A Foot High - Fits In Anywhere
ZENITH COMPACT 12" PORTABLE TV
Diag. 74 Square inch picture. Compact molded multi-colored cabinet sculptured in crisp, rectangular lines. Deluxe video range tuning system. Monopole antenna. Exciting colors. And, it's handcrafted by Zenith.
$99.95
PHINNEY'S
TELEVISION, INC.
26 PARK ST. (OPP. FIRE STATION) ANDOVER - 475-1175
TV SALES & SERVICE - COLOR & BLACK and WHITE

Lic. No. 6739
GLEN MEADOW
Plumbing & Heating
THIS MONTH'S SPECIAL
DELTA SINGLE LEVER FAUCET – INSTALLED $32.50
REPAIRS - REMODELING
24 HOUR SERVICE
688-6492

Wheeler Wins Awa At Emers

Mark Stamford dover was honore Burnett Performi at Emerson Coll ment exercises J the son of Mr. an S. Wheeler of 173

Comedienne Ca up the fund in 196 ed students in find in the professional year a committee chairmen of the and Theatre Ed ments choose a gr to receive the $1 loan.

Wheeler, who re degree, has been Emerson productio year, he portrayed in "Peer Gynt." Lucio in "Measure and Vershinin in Ch Sisters." He is Alpha Psi Omega honorary dramatic

Emerson, the ol the United States the Communication in Boston. Gradua year, co-education work in all fields o tions including, teac television broadc fessional theatre, s and audiology, spe education.

The area of co adjoining the earth equals the area of A

Eileen Keegan

ment
nced

rs. James Lawrence
Lincoln St. announce
nt of their daughter,
et to John Charles
son of Mr. and Mrs.
stis of Cambridge.
is planned for Sept.

n is a graduate of
y and she attended
ge for Women in Ox-
he is a graduate of
ege and will be at-
n College Graduate
ial Work this Sep-

is a graduate of
gh and Latin and at-
Naval Academy in
He is a student
n University in Bos-
a career in social
ch.

is a granddaughter
Bucheri of Salem,
ate Mrs. Josephine
granddaughter of
Keegan of Woon-
d the late Mr. Frank

n Staff
m, N.H.

sic program. They
at Abbot Academy.
and Nancy Retelle
elors-in-training.
sitions are filled by
or counselors from
wrence area.
Moseley, 14 Stan-
'ill be a volunteer
hing and oil paint-
ring certain times
ogram. She was a
director at Y-Wood.
eant, 9 Andover St.,
ng for older girls
during the season.'
od is open to all
ice girls, ages 8-13
d by the American
iation. Bus trans-
Andover is pro-
9 acre camp site
A well-rounded
f Red Cross swim-
canoeing, boating,
rafts, naturelore,
atics and sports.
eature this year, a
ining program for
ls 13-15 will be
une 30-July 25,
tion of Miss Su-
, North Reading,
Salem, N.H. school

bout all camping
ailable by calling

on of 1499 Great
edham, has been
t of the Bowdoin
Boston--largest
group in the na-
is a member of
of 1949.

V
g
ED $32.50
6492

Wheeler Wins Award At Emerson

Mark Stamford Wheeler of Andover was honored with the Carol Burnett Performing Arts Award at Emerson College commencement exercises June 8. He is the son of Mr. and Mrs. William S. Wheeler of 173 Lowell St.

Comedienne Carol Burnett set up the fund in 1966 to aid talented students in finding employment in the professional theatre. Each year a committee headed by the chairmen of the Dramatic Arts and Theatre Education departments choose a graduating senior to receive the $1000 no-interest loan.

Wheeler, who received his B.A. degree, has been active in many Emerson productions. This past year, he portrayed the leading role in "Peer Gynt." He also played Lucio in "Measure for Measure" and Vershinin in Checkov's "Three Sisters." He is a member of Alpha Psi Omega, the national honorary dramatic fraternity.

Emerson, the oldest college in the United States specializing in the Communication Arts, is located in Boston. Graduates of the four year, co-educational institution work in all fields of communications including, teaching, radio and television broadcasting, professional theatre, speech pathology and audiology, speech and theatre education.

The area of continental shelf adjoining the earth's land masses equals the area of Africa.

Mt. Hermon Graduates

Thomas Drake

Eric H. A. Whyte

Among the 200 candidates for graduation from Mount Hermon School at the 83rd commencement exercises were Thomas S. Drake, son of Mr. and Mrs. Sherman F. Drake of Phillips Academy; and Eric H. A. Whyte, son of Rev. and Mrs. James R. Whyte of Phillips Academy.

Commencement speaker will be Dr. Dana M. Cotton, Graduate School of Education, Harvard University. The commencement play, Rodgers and Hammerstein's "Carousel," was presented by students of Northfield and Mount Hermon Schools June 6 and 7.

At Mount Hermon Thomas has been on the Varsity Soccer and Hockey teams, and he has been a consistent honor roll student. Thomas will attend the University of Colorado.

At Mount Hermon Eric has been on the J.L. Football, Basketball and Baseball teams; Varsity Soccer team; Student Council; Varsity Basketball; Henry F. Cutler award; and is a consistent honor roll student. Eric will attend Stanford in the fall.

SHERATON ROLLING GREEN MOTOR INN ANDOVER
DINNER DANCING
FRIDAY and SATURDAY EVENINGS
Tel. 475-5400

Children's Day At Vale Church

The program at the Children's Day service of the Ballard Vale United Church reflected the ecumenical nature of the studies pursued by the classes during the past season.

From the Jewish Religion, ideas as to family; from the Roman Catholic, the marriage sacrement; the Boyhood of Jesus, as told in the Bible; The Creed, as professed by the Greek Orthodox Church; the concept of sharing, as defined by the Mormons; plainness of service and non-violence, as practiced by the Quakers; were among the items presented.

Special music was offered by Mrs. Wendell Mattheson at the organ and Kane Pillsbury on the trumpet. The usual perfect attendance awards were presented, including that for the tenth year to Marcia Belloir, and for the eighth year to Wayne Belloir.

CAR WASH 99¢
EXTERIOR COMPLETELY WASHED
AND THOROUGHLY DRIED
REGULAR WASH $2.00
RAPID CAR WASH
330 SO. BROADWAY
LAWRENCE 683-8395
Customer Satisfaction Guaranteed

DISTINCTIVE LANDSCAPES
• DESIGNING
• LOT PLANNING
• TOP SOIL
• GROUND COVERS
• WOOD MULCH
• EVERGREENS
• RAILROAD TIES
• STONE MULCH
INSTANT LAWN BEAUTY SOD
THE FINEST
MERION BLUE GRASS
AND GUARANTEED
DEL LANDSCAPING
682-9709

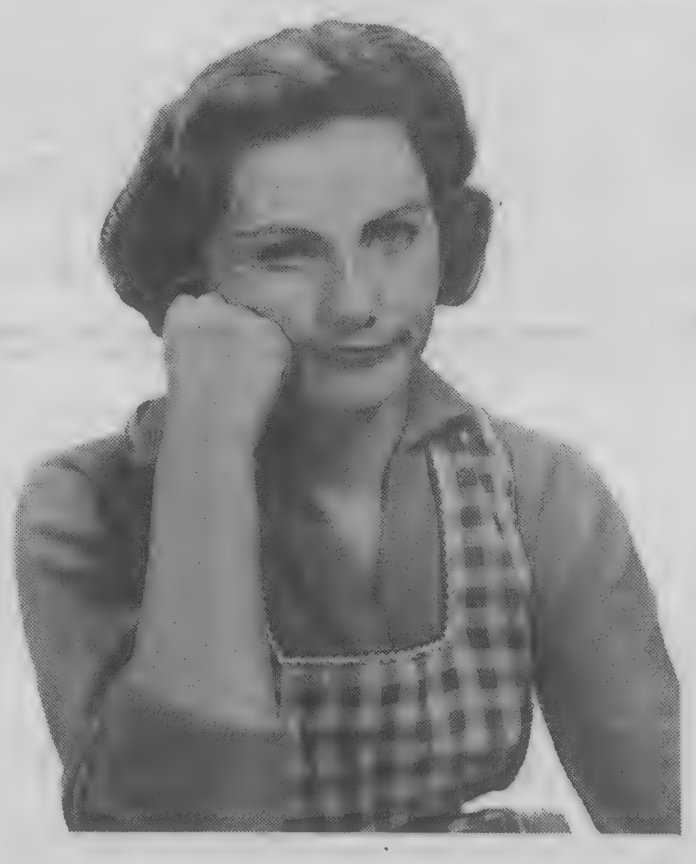

Don't Be Contrary, Mary!

Instead, if you really want that modern, new kitchen, why don't you and your husband drop in to see us about a quickly arranged home improvement loan. It's as simple as that!

BORROW UP TO $5000
TAKE 7 YEARS TO REPAY

Your Family Financial Center

MAIN OFFICE - 475-6103
Ask For Mr. Tuminelli
METHUEN OFFICE - 686-6835
Ask For Mr. Mower
N. ANDOVER OFFICE - 683-4001
Ask For Mrs. Keating

Andover savings bank
INCORPORATED 1834
3 convenient offices
ANDOVER 61 MAIN STREET
NORTH ANDOVER 108 MAIN STREET
METHUEN 547 BROADWAY

AT THE CHURCHES

Ballard Vale United Church
(Methodist & Congregational)
Rev. Charles A. Fowlie

SUNDAY: 9:30 a.m. Worship and Nursery.

Andover Baptist Church
REV. EARL ROBINSON, pastor

SUNDAY: 10 a.m. Father's Day service with recognition of fathers and sermon by the pastor on the theme, "Suffering For What?" Nursery for children to age 6. Notice the new, summer hour of worship. No Sunday School or Youth groups until September.

Unitarian Universalist Church
244 Lowell St.

SUNDAY: 10:30 a.m. Rev. Theodore Webb, guest speaker. Worship and Sermon. Annual joint union service, Newburyport Unitarian Merrimack Valley Churches; 11:30 a.m. Coffee Hour; 6:30 p.m. Youth groups meet.

Faith Lutheran Church
360 South Main St.
Rev. Hartland H. Gifford, Pastor

SUNDAY: 9:30 a.m. Worship service, nursery.

Andover Bible Chapel
266 Lowell Street

SUNDAY: 9:15 a.m. Communion Service; 11 a.m. Morning Service and Sunday school; 7 p.m. Evening Service. Nursery available.

Christ Church
REV. J. EDISON PIKE, Rector

SUNDAY: 8 a.m. Holy Communion; 10 a.m. Morning Prayer, Sacrament of Holy Baptism and Sermon.

St. Joseph's Church
(Ballardvale)

SUNDAY: Masses - 9, 10:15 and 11:30 a.m. Confessions heard before Mass.

St. Robert Bellarmine Church
Rev. William J. Fitzgerald

SUNDAY: Masses - 7, 9, and 11:30 a.m.

St. Augustine's Church
Rev. Kenneth J. Kennedy, O.S.A.
Pastor

SUNDAY: Masses - 6:30, 7:30, 8:45, 10, 11:15, 11:20(downstairs), 12:30 p.m. Baptisms: 2:30 followed by Blessing of the Mother - By appointment at the Rectory during the previous week.

West Parish Church
REV. NORMAN E. DUBIE SR.

SUNDAY: 10:30 a.m. Morning Service of Worship.

South Church
(United Church of Christ)
REV. J. EVERETT BODGE

SUNDAY: 10 a.m. Family Morning Worship: The Rev. J. Everett Bodge, "Listen to the Children."

First Church of Christ Scientist
278 North Main Street

SUNDAY: 10:30 a.m. Sunday School; Nursery available; Church Service. Subject of lesson sermon: "God the Preserver of Man". Evening Services every first and third Sunday.

Free Church
(United Church of Christ)
Rev. J. Allyn Bradford, Pastor

SUNDAY: 10:15 a.m. Worship Service - Sermon Title - "A Transforming Power". 11:30 a.m. Special Congregational Meeting.

WALKUP'S GARAGE
17 RAILROAD ST., ANDOVER
OPP. TYER RUBBER
DIAL 475-2321
GENERAL AUTO REPAIRS
Foreign & Domestic Cars

New Manual "HERMES 90" Adding Machines
Adds - Subtracts Multiplies - Credit Balance $99.50
A. K. Thomas Co.
525 ESSEX ST. LAWRENCE
TELS. 683-5359 & 683-5332

BLANKETS 99c ea
EXPERTLY DRYCLEANED
Antonio CLEANERS
REG. PRICE $1.50
SAVE 51¢
357 NO. MAIN ST. ANDOVER
ALSO IN NORTH ANDOVER MALL – ROUTE 114

Service To Andover Since 1930
BARNARD
REAL ESTATE & INSURANCE AGENCY
ALL INSURANCE FORMS WRITTEN
36 MAIN ST. Cor BARNARD ST. ANDOVER
TELEPHONES
DAYS 475-0202 EVES 475-0066

MOVING
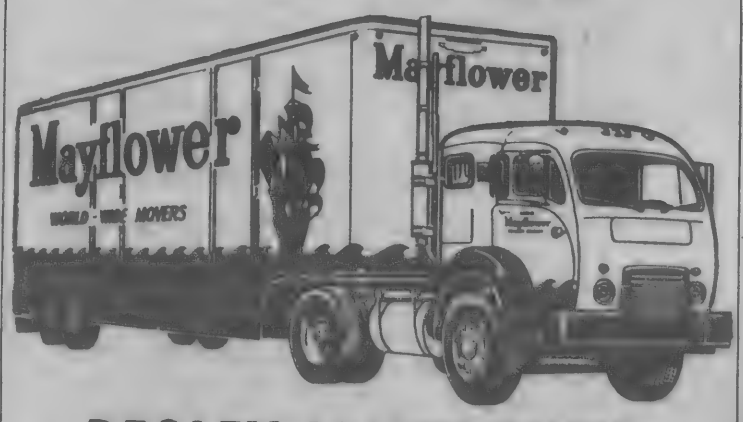

BEGLEY MAYFLOWER
LOCAL AND LONG DISTANCE MOVING.
P. F. BEGLEY COMPANY
PACKING CRATING STORAGE
682-1372

LEGAL NOTICES

TOWN OF ANDOVER
NOTICE

Notice is hereby given pursuant to Chapter 138 of the General Laws, as amended: that NANCY'S OF ANDOVER, INC., SAMUEL A. FIORE, Manager, has applied for a transfer of the license held by Fred's Lunch, Inc., doing business as Anchors Aweigh Restaurant, LEWIS S. CLEMENT, Manager, to sell alcoholic beverages of the following kinds:

"Restaurant", all alcoholic beverages, on the following described premises: 19 Essex Street, one-story brick building, main dining room, cooking area, lavatories and storage space, and cellar for additional storage. Entrance on Essex Street and rear exit.

By order of the
BOARD OF SELECTMEN
IRVING O. PIPER, Town Clerk
Date of issue
June 12, 1969

Commonwealth of Massachusetts
PROBATE COURT
Docket No. 301548
Essex, ss.

To all persons interested in the estate of LEORA E. ROLLINS, otherwise known as LEORA EMERY ROLLINS late of Andover in said County, deceased.

A petition has been presented to said Court for Probate of a certain instrument purporting to be the last will of said deceased by PHILIP E. ROLLINS of Andover in the County of Essex, praying that he be appointed executor thereof, without giving a surety on his bond.

If you desire to object thereto you or your attorney should file a written appearance in said Court at Salem before ten o'clock in the forenoon on the thirtieth day of June 1969, the return day of this citation.

Witness, JOHN A. COSTELLO, Esquire, First Judge of said Court, this third day of June 1969.

JOHN J. COSTELLO, Register
Jn-12-19-26

Commonwealth of Massachusetts
PRABATE COURT
Docket No. 299134
Essex, ss.

To all persons interested in the estate of SANTO SCIUTO late of North Andover in said County, deceased.

A petition has been presented to said Court for license to sell at private sale certain real estate of said deceased - and that the petitioner may become the purchaser of said real estate.

If you desire to object thereto you or your attorney should file a written appearance in said Court at Salem before ten o'clock in the forenoon on the thirtieth day of June 1969, the return day of this citation.

Witness, JOHN A. COSTELLO, Esquire, First Judge of said Court, this third day of June 1969.

S/JOHN J. COSTELLO, Register
Jn-12-19-26

Miss Nancy McArdle

Awarded Degree

Miss Nancy McArdle, daughter of Dr. and Mrs. John J. McArdle, Jr., of 47 Central St., has been awarded a Bachelor of Arts degree from Hollins College, Va., where she was a biology major.

She and her 235 classmates received their diplomas at outdoor ceremonies on May 25. Dr. John A. Logan, Jr., president of Hollins was the commencement speaker.

A graduate of Abbott Academy, Miss McArdle has been a dean's list student at Hollins.

Gentlemen's Night For Women's Guild

On Friday, June 13, the Women's Guild of the Ballard Vale United Church will observe its annual Gentlemen's Night. It will be open to anyone with or without a gentleman, and will start with a buffet at the Green Ridge Turkey Farm. All are to meet at the Church parking lot promptly at 6 p.m.

Subscribe to the TOWNSMAN

Water Safety Course Ends

The Red Cross Water Safety Instructors' Course conducted by the Andover YMCA and sponsored by the Greater Lawrence Chapter of the Red Cross was concluded May 23 after some four weeks of training. The Andover Chapter of the American Red Cross was host to the program which was conducted in the Phillips Academy pool under the direction of Robert Bunting, Chairman of Water Safety of the Greater Lawrence Red Cross and Dick Cate of the Andover YMCA.

A total of 41 individuals were enrolled for the course and certificates were awarded to the following successful candidates: (Andover) Phyliss Anderson, Dorothy Christopher, Susan Fisk, Cathy Mattsson, Katherine Maxwell, Milian Salyers, Barbara Allen and Deborah McClure of Abbot Academy and Brad Wagoner of Phillips Academy; (North Andover) Mary Rochon, Sherianne Tupper and Isabelle Thabault of Merrimack College; (Lawrence) Albert Blazevitch, Edward Carbonneau, Joseph Golec, Larry Klimas, Claudette Novak.

Piano Recital

The Gladys Barnett school of pianoforte will give a recital at the West Junior High school, Wednesday, June 18 at 7:45 p.m.

Classical, popular and comedy numbers will be featured.

A cotton seed is 20% oil.

ALL FORMS WRITTEN
F. W. BRADLEY
INSURANCE
475-4400

Printing OF DISTINCTION
The ANDOVER TOWNSMAN
For Your Printing Needs
CALL 475-1943

GEO. W. HORNE CO.
LAWRENCE, MASS.
TAR AND GRAVEL ROOFING SHEET METAL WORK
SPECIALIZING IN ASPHALT SHINGLING
Telephone 687-7339 Established 1854

TEXACO
S&H GREEN STAMPS
MORE PULLING POWER
VILLAGE ANNEX TEXACO
14 NO. MAIN ST. – ANDOVER
QUALITY • SERVICE • SAVINGS

Lundgren
FUNERAL HOME
Member THE ORDER OF THE GOLDEN RULE
DONALD E. LUNDGREN
ELM STREET ANDOVER 475-2072
ESTABLISHED IN 1840

Safety
Ends

Cross Water Safety
Course conducted by
YMCA and sponsored
er Lawrence Chapter
Cross was concluded
some four weeks of
he Andover Chapter
ican Red Cross was
program which was
the Phillips Academy
he direction of Ro-
Chairman of Water
Greater Lawrence
nd Dick Cate of the
A.
41 individuals were
the course and cer-
awarded to the fol-
sful candidates: (An-
s Anderson, Dorothy
Susan Fisk, Cathy
herine Maxwell, Mil-
Barbara Allen and
lure of Abbot Aca-
d Wagoner of Phil-
; (North Andover)
Sherianne Tupper
Thabault of Merri-
(Lawrence) Albert
dward Carbonneau,
Larry Klimas, Clau-

ital
Barnett school of
l give a recital at
r High school, Wed-
8 at 7:45 p.m.
popular and comedy
e featured.

eed is 20% oil.

ng
DISTINCTION
The ANDOVER TOWNSMAN
Printing Needs
475-1943

E CO.
ETAL WORK
LING
blished 1854

S&H GREEN STAMPS
ER
ACO
AVINGS

Member THE ORDER OF THE GOLDEN RULE

475-2072

LAWRENCE RUG & LINOLEUM CO.
QUALITY CARPETS SINCE 1945
THE SO. LAWRENCE STORE WHERE YOUR NEIGHBOR BOUGHT HER RUGS
278 SOUTH BROADWAY, LAWRENCE, MASS. (RT.28)
CALL 683-3151 FOR FREE ESTIMATE
featuring LEES CARPETS

MANZI Dodge
9 Merrimack St. at South Broadway, Lawrence 683-9591

M. J. SULLIVAN INC. FURNITURE
226 ESSEX ST. LAWRENCE
"The Leading Furniture Store In Essex County"
SERVING ANDOVER FOR 82 YEARS!
Open Tuesday, Thursday and Friday till 9 P.M.
686-6157
Free Validated Parking At Rear Entrance Of Store

SUTTON TRAVEL SERVICE INC.
Merrimack Valley's Most Experienced Travel Agent. International and Domestic. Tours, Cruises & Resorts. Free Consultations.
1 Lowell St., Andover 475-4251
21 Lawrence St., Law. 686-9521

DALRYMPLE OIL CO., INC.
• Heating and Air Conditioning Specialists
• Frigidaire Appliances
244 Broadway, Law. 683-2455

TAKE 30 SECONDS FOR FREE COROMETER TEST! SEE IF YOUR CAR NEEDS A MICROFLUSH!
• It gets rid of grease deposits inside the block & in radiator
• Removes all traces of corrosive material
• Protects your cooling system from rust & corrosion.
BOSSE'S AUTO RADIATOR
Cor. S. Broadway & Merrimack St.
6 Canal St. So. Law. 686-2202

SEE OUR WONDERFUL WORLD OF LIGHTING:
• KYANIZE PAINT –
• ARTIST MATERIALS
• ELECTRICAL FIXTURES
Totally Alive – A New Wallpaper Showroom!
MID-CITY SUPPLY
92 Broadway (near Common St.) Lawrence 686-1848

COLUMBIA Auto Seat Covers
165-167 So. Broadway, Lawrence
• Convertible Tops
• Complete Interior Service
Established 1937
683-2205

WE CARRY IRISH BELLEEK
KOLSKY JEWELRY CO.
642 Essex Street, Near Hampshire
682-5572

T.J. SCANLON CO.
Building Materials Tools & Hardware
ESSEX ST. Corner BROADWAY
LAWRENCE
Paints
Power Tools
Lawn Supplies
Johns-Manville
Roofing & Siding
Free Delivery
683-3118

RENFREW Television & Appliances
SALES & SERVICE
265 MAIN ST., NO. READING
ATLANTIC PLAZA
664-2277
Master License NO. 1205

BUSINESS PROFILES

Store Recently Remodelled

For all your lighting needs, interior and exterior, for your home or place of business, the place to shop is Mid City Supply in Lawrence. This wonderful world of lighting, located at 92 Broadway in Lawrence, has recently undergone extensive remodelling of its store front and now features an unusual and distinctive Colonial architectural design of brick and hand split shakes, set off by two large exterior gas lanterns. At Mid City you will find every type of lighting fixture and lamp made today, in styles to suit every decor.

Among the lovely crystal chandeliers from Europe, Mid City is showing exquisite new crystals from Austria. These are the very latest in crystals being shown in the New York showrooms. They also have beautiful wrought iron fixtures from Italy, Williamsburgs designed in Germany and Holland, modern hanging pendants, chain lamps, game room specialties, all types of garage and lamp post fixtures and distinctive lamps by Stiffel and other top names.

Mid City Supply is also the largest art supply dealer north of Boston. They feature both fine art and commercial supplies as well as drafting and engineering school equipment. Their new fully equipped art supply department on the first floor displays a complete selection of paints and brushes, easels, mats and canvas.

A complete Wallpaper Studio is located in privacy at the rear of the store. Their decorator-consultant is on hand at all times to assist and advise you at no extra charge. She will show you an excellent well-rounded collection of wallpapers by all the top makers and explain their Custom Color Center, which matches paints to your decorating scheme.

There is ample free parking in the rear of the store. Look for Mid City Supply's new Colonial front on Broadway, just up from Essex Street in Lawrence.

TRIPOLI BAKERY
MAKERS OF ITALIAN BREAD, ROLLS, PASTRIES
Pizza Shop Open Friday, Saturday, Sunday
104 Common St., Law. 682-7754

VOLKSWAGEN SALES & SERVICE
Quality Economy
• SEDANS
• CONVERTIBLES
• WAGONS
• KARMANN GHIA
AUTHORIZED •SALES•PARTS•SERVICE
HARRISON PARK CORP.
222 Lowell St., Law. 686-9743

ALBRITE CARPETS
CLEANING · SALES · SERVICE
QUALITY CARPETS
Featuring –
BIGELOW & ALEXANDER SMITH
Plus other famous names
We Have Oriental Rugs
682-7651 • 686-1212
223 Winthrop Ave., Lawrence

DISTINCTIVE LANDSCAPES BY
DEL LANDSCAPING
682-9709
• Designing
• Lot Planning
• Sod – Top Soil
• Evergreens
• Railroad Ties

JACK SPIRES
WALLPAPER & PAINT CO.
205 So. Union St., Lawrence
683-4371
The Area's Largest Selection of Wallpaper at Discount Prices!
We Carry Touraine Paint

SHAWSHEEN SERVICE
OFFICIAL AAA EMERGENCY SERVICE
200 ANDOVER ST. BALLARDVALE
475-9701
• Complete Auto Repairs
• Auto Electric Service
We Pledge VALUE-SERVICE MEMBER NAMTI APPROVED

MAIN ST. MOBIIL
431 So. Main St., Andover
475-9859
All Repair Work, Major & Minor Including Foreign Cars
U-HAUL RENTALS
ALL SIZE Trucks & Trailers

One Elm Street 475-2929
Valentine Flowers From The Heart

OUR 100th YEAR
LORD'S
Quality Shoes since 1869
Charge and Budget Accounts Available
275 ESSEX ST. Next to Tribune

HILDA'S Hair Stylist
Franchised ESKA Salon
7 HAIR STYLISTS ON DUTY FOR FAST, EXPERT SERVICE
Shawsheen Plaza, Andover
WALK-IN or CALL 475-2531

PONTIAC! TEMPEST & FIREBIRD
McANDREW PONTIAC-Inc.
SALES-SERVICE
209 S. Broadway, Law. 683-9547

DICK'S
TELEVISION & APPLIANCES
Sales & Service
– RCA VICTOR – ZENITH – WHIRLPOOL
466 Haverhill St., Lawrence
686-3584

CLARK MOTOR CO., INC.
IMPERIAL – CHRYSLER
PLYMOUTH – VALIANT
BARRACUDA
Sales & Service
Good Used Cars
688-6053 OPEN EVENINGS
273 So. Union St., Lawrence

M. J. KLINOW
"MERRIMAC'S Most Complete Juvenile & Teen-Age Furniture Store"
• CRIBS
• BABY CARRIAGES
• MATTRESSES
• PLAY-YARDS ETC.
"OUR EVERY DAY PRICES ARE NO HIGHER THAN DISCOUNT PRICES ELSEWHERE"
475 ESSEX ST. LAWRENCE 686-3172

SHAWSHEEN MOTOR MART INC.
FORD
Tel. 475-0767
39 Haverhill Street Andover
"Traditionally Trustworthy"

HUGHES HOUSE NURSING HOME INC.
An Extended Care Facility
475-8566
89 MORTON ST., ANDOVER

SUPREME CLEANERS OF ANDOVER
1 HR. DRIVE-IN SERVICE
SAME DAY SHIRT SERVICE
REPAIRS & ALTERATIONS
475-6636
Shawsheen Plaza Shopping Center

ARLINGTON MOTORS INC.
MERCURY LINCOLN
"The Home of Champions"
662 Broadway, Law. 683-7188

RICHARD'S TV & APPLIANCE CO.
93 Water St., North Andover
• Color Specialists •
• ZENITH & RCA TV
• KELVINATOR APPLIANCES
682-7137

SONOTONE THE HOUSE OF HEARING
There's a (Married) Amore
SONOTONE
The Amazing New Sonotone All in your ear
BAY STATE BLDG. ROOM 315
301 ESSEX ST., LAWRENCE
682-4730

LEGAL NOTICES

Commonwealth of Massachusetts
PROBATE COURT
Docket No. 268798

Essex, ss.

To all persons interested in the estate of CAROLINE M. HOLT of Andover in said County, person under conservatorship.

The conservator of the property of said person has presented to said Court her first and final account for allowance.

If you desire to object thereto you or your attorney should file a written appearance in said Court at Newburyport before ten o'clock in the forenoon on the twenty-third day of June 1969, the return day of this citation.

Witness, JOHN A. COSTELLO, Esquire, First Judge of said Court, this twenty-eighth day of May 1969.

JOHN J. COSTELLO, Register
J-5-12-19

Commonwealth of Massachusetts
PROBATE COURT
Docket No. 282887

Essex, ss.

To all persons interested in the estate of DANIEL A. HARTIGAN late of Andover in said County, deceased.

The executors of the will of said deceased have presented to said Court for allowance their first and second and final accounts.

If you desire to object thereto you or your attorney should file a written appearance in said Court at Newburyport before ten o'clock in the forenoon on the twenty-third day of June 1969, the return day of this citation.

Witness, JOHN A. COSTELLO, Esquire, First Judge of said Court, this twenty-ninth day of May 1969.

JOHN J. COSTELLO, Register
J-5-12-19

TOWN OF ANDOVER

BID NOTICE
SCHOOL FURNITURE
MILK

The Andover School Committee requests bids on furnishing school furniture and milk.

Bids are to be submitted to the Office of the Superintendent of Schools, 36 Bartlet Street, on or before 1:00 P.M., June 16, 1969.

Specifications may be obtained at the above office.

The right is reserved to accept any bid in whole or part, and reject any or all bids, consistent with the best interests of the Andover Public Schools.

JACK BERBERIAN
Supervisor of General Services
Jn-12

Yarn-dyed cottons are richer in color and more colorfast than dyed piece goods.

TOWN OF ANDOVER

BID NOTICE
SCHOOL BUS
TRANSPORTATION

The Andover School Committee requests bids on furnishing transportation.

Bids are to be submitted to the Office of the Superintendent of Schools, 36 Bartlet Street, on or before 4:00 P.M., June 20, 1969.

Specifications may be obtained at the above office.

The right is reserved to accept any bid in whole or part, and reject any or all bids, consistent with the best interests of the Andover Public Schools.

JACK BERBERIAN
Supervisor of General Services
Jn-12

PHILLIPS

(Continued from Page 19)

and Mrs. Robert T. Volker, 13 Washington Ave. He will enter Duke University as a Naval ROTC candidate.

He was on the honor roll four terms, won the Dove Latin prize and an NMSQT letter of recommendation. He played Jayvee football for two years and club hockey for two years. He was also a member of the German club and the Andover Peace Corps Partnership program.

Cotton fabrics range from heavy corduroy to sheer, lightweight voile.

CLASSIFIED ADS

Personal a

THERMOGRAVED WEDDING INVITATIONS and a complete line of Wedding Stationery. Fine selection of papers and type-faces. Prompt service. ANDOVER TOWNSMAN, 26 Chestnut Street, cor. of Main Street. 475-1943. a-TF

RESPONSIBLE PERSON WANTED to share driving to Toledo, Ohio or vinicity. Leave Andover June 20 arrive in Toledo, June 21. Call 475-4648. a-Jn-12

WANTED - ONE COPY of "Sixty Days in Europe" by Thomas Rees. Please bring the book to 157 Main Street, Andover. a-Jn-12

Lost and Found b

ANDOVER SAVINGS BANK Pass Book No. 300442 has been lost and application has been made for payment in accordance with Sec. 20, Chap. 167 of the General Laws. Payment has been stopped. b-Jn-12-19-26

ANDOVER SAVINGS BANK Pass Books Nos. 301052 and 78531 have been lost and application has been made for payment in accordance with Sec. 20, Chap. 167 of the General Laws. Payment has been stopped. b-Jn-5-12-19

MERRIMACK VALLEY National Bank Pass Book No. 11134892 has been lost and application has been made for payment in accordance with Sec. 20, Chap. 167 of the General Laws. Payment has been stopped. b-Jn-5-12-19

Services Offered c

1ST & 2ND MORTGAGES at low rates. Quick confidential service. Community Finance, Inc., Kannan Bldg., 125 Amesbury Street, Lawrence, 688-6023. 23-TF

UPHOLSTERING - CUSTOM UPHOLSTERY, Slip Covers and Drapery work. Free estimates. Call or write, Ray Allen, 542 Woburn Street, Wilmington, 658-8443. c-S-12-19-26-TF

REUPHOLSTERING - BY Andover Custom Shop. $60. and up includes everything. Fabulous, brand new 1969 fabrics. All work done locally. Call 475-6285 day or night. c-Jn-12-19-26

PIANO TUNING & REPAIRING. Experienced. Highly recommended. Formerly with Baldwin Piano Co., Boston. Concert tuner and technical supervisor. Call Mr. Colford, Dial 1-664-4313 (No. Reading). c-15-TF

MAN, SEMI-RETIRED - Will do many kinds of indoor and outdoor work. $2.00 an hour. Tel. 475-0504 before 9 a.m. and after 6 p.m. c-Jn-12

EXPERT APPLIANCE SERVICE on all makes of washers, driers, refrigerators, dish washers and air conditioners. Service Is Our Business. Consolidated TV & Appliance, 195 Essex St., Lawrence. 683-9247. c-F-27-TF

CURTAINS - WASHED, IRONED and starched; Fiberglas curtains, and drapes, also other household ironing. Skirts and dresses hemmed. Reasonable prices. Call 475-2756. c-S-5-12-19-26-TF.

Subscribe to the TOWNSMAN

WANTED
TO PURCHASE
Antique Furniture
Oriental Rugs
Paintings
Silver, Pewter, etc.
R. Adamsky
244 So. Main St., Andover
Call Evenings
475-4953

Service Directory

ARBORISTS

AMALIA
TREE SURGEONS, INC.
A. C. Lawrence, Rep.
Certified Arborist
24 HOUR SERVICE
475-1848

AUTO REPAIRS

NEW LOCATION
CLARK MOTOR CO.
273 So. Union St., Lawrence
688-6054
IMPERIAL CHRYSLER
PLYMOUTH VALIANT
SALES & SERVICE

INSURANCE

DOHERTY
INSURANCE
475-0260

REAL ESTATE

W. Shirley Barnard
REAL ESTATE
Main at Barnard Street
TEL. 475-0202

BRADLEY
REAL ESTATE
475-2529

Fred E. Cheever
REAL ESTATE
NOW AT 3 MAIN ST.
Tels. 475-3775 – 475-1098

RADIO & HI-FI SERVICE

ENJOY THE BEST
IN RADIO AND RECORDINGS
COMMUNITY
RADIO & HI-FI SERVICE
17 NEWBURY ST. LAWRENCE
TEL: 682-9048

ANDOVER
Garrison Colonial
8 rooms – 4 bedrooms – fireplace – extra large family room – 1½ baths – 2 stall garage. Many added features. A must-be-seen!
Priced to sell!
Betty Duffy, Realtor
475-2729

EXCLUSIVE PIKE SCHOOL AREA
Seven room house and out buildings on nearly four acres of a well known nursery planted with rare European and American species. Terraced gardens, pool, woodlands and an unobstructed view of Mt. Wachusett 60 miles away. The land may also be divided into choice house lots without spoiling the privacy and magnificent surroundings.
FRED BRADLEY & ASSOCIATES
188 NO. MAIN ST. 475-4400 ANDOVER
MEMBERS OF THE REALTORS & COMMUTERS SERVICE

TREFREY
Offices in
ANDOVER
BURLINGTON
WAYLAND
WINCHESTER

James T. Trefrey, Inc.
REALTORS
Responsible Service
in Residential Real Estate Sales
since 1936

Andover
5 LOWELL STREET 475-0622
from 93 East on 133 to office at corner of Main St.

Burlington
97 CAMBRIDGE ST. (Rte. 3A) 272-3240
1/8 mile north of 128 on 3A

Wayland
19 PELHAM ROAD (cor. Rte. 20) 894-1300
from 128 west on 20 to Wayland Center

Winchester
27 WATERFIELD RD. (in the R.R. station) 729-6100
from Rte. 3 Winchester, 90 Church St. to Center

ANDOVER – NEAR CENTER
OWNER
2 Family Older Home in excellent condition throughout. Over half an acre of land. 1st floor – 6 rooms with modern cherry cabinet kitchen; avocado stove, dishwasher, disposal; 2 modern ceramic tile baths; fireplaces in living room and dining room. 2nd floor consists of lovely 3 room apartment. This house is laid out well for 5 – 6 bedroom, 3 bath single. New wiring – large barn. $31,900
475–7248

NOTHING SUCCEEDS LIKE SUCCESS – Multiple Listing Service is successful because it provides faster, satisfactory results.
Greater Lawrence Board of Realtors

ANDOVER
Ours Exclusively ! ! !
CENTER-ENTRANCE COLONIAL
Spacious four bedroom home under construction in the finest In-Town area. Fireplaced living room and family room, large formal dining room, wonderful deluxe kitchen, two and one-half baths; first floor laundry, and double garage. All this, plus a delightfully private porch, in a lovely wooded area of other prestige homes.
Priced in 40's.
Eves: Liz Cohen 475–5752
Joe White 623–6967
HOUSE & HOME
77 Main Street
Andover
Office 475–8228
Developer of Wildwood and
New Smithshire Estates

READ USE CLASSIFIED ADS for fast results

Services Offered c

KAY LA TORRE Custom-made Draperies, Personally assists in decorating your windows. Call 682-5620. c-Jn-12-19-26

ANDOVER

Brand new Split Entrance – 3 twin-size bedrooms; beautiful fireplaced living room; dining room; G.E. range and dishwasher in eat-in kitchen; all panelled family room; laundry room; 2 full baths. Oversized 2 stall garage. On half acre corner lot. Low, low price . . . $35,000.

James T. Trefrey, Inc.

REALTOR
5 LOWELL ST.
ANDOVER 475-0622
Irene Faro, 475–4130
Stephanie Maguire, 475–6331
Agnes Winn, 475–4803
Joseph DeVelis, Sales Manager

OTHER OFFICES IN BURLINGTON, WAYLAND & WINCHESTER

ANDOVER

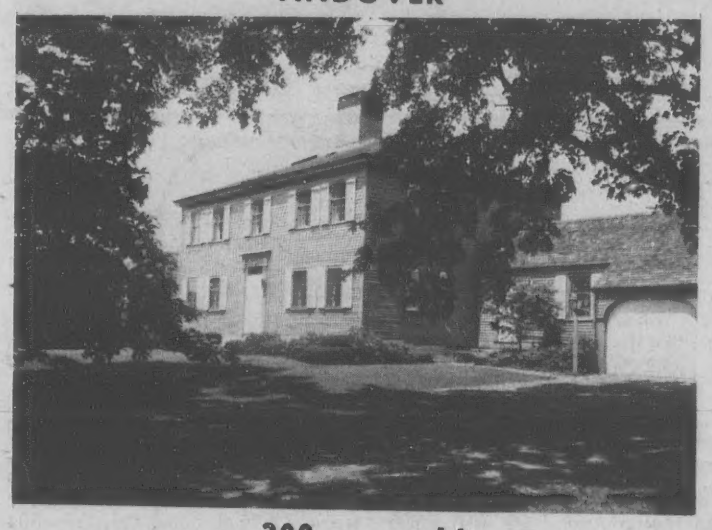

200 year old
Charming 10 room Manor House
Completely furnished
Antiques
All goes

Large spacious handsome rooms, huge fireplaces and cozy small ones. Beautiful wood work. Delightful brick terrace and green lawns. Spick and span new baths & 1961 kitchen. Great taste shown throughout. 5 bedrooms. Most unusual opportunity. Seen by appointment.

DARLING ASSOCIATES, INC.
24 Chestnut Street Andover 475-4515

Time For A Change!

BRICK AND FRAME – Four bedroom Ranch with den, Large kitchen, dining room. Full basement – quiet street – 2 car garage.
BANCROFT SCHOOL AREA, $40,500

VICTORIAN ON 2 ACRE ESTATE SETTING – lots of trees and seclusion. 9 rooms – 5 bedrooms – 2½ baths – 3 fireplaces – 3 car garage with income producing Apartment. $55,000

CONVENIENCE NEAR CENTER – Walk to churches – schools and town, 7 room Ranch – huge living room with fireplace – panelled family room – full basement with partially finished playroom – 1½ baths – 2 car garage – Immediate occupancy. $37,000

RANCH – seven rooms, family room off kitchen with fireplace – 2 full baths – large lot – garage. Handy to Route 93. $33,900

SPLIT ENTRY IN LOVELY SETTING – 6 rooms – family room – lower level. $31,900

FOUR ROOM EXPANSION CAPE – Beautiful country location. Low Twenties

The LEE DODD Realty
22 PARK STREET – ANDOVER
475–2625
Rita T. Dolan, 475–1704
Catherine M. Bruno, 475–4759
Roger Collins, 475–3243
C. Stanley Rich, 475–4679
Bea Collins, 475–3243

Services Offered c

FLOOR CLEANING SERVICE, Floors cleaned and waxed. Hardwood floors waxed. Dependable service. Call Mr. Kerr, Danvers, 774-3865. c-Jy-18-25-TF

EXPERT TAILOR - EXPERT alteration on men, women and children clothing. "No Job Too Big or Too Small." Reasonably priced. 32 Riverina Road, Shawsheen, Andover, Mass. 475-6583. c-O-17-24-31-TF

LET ME FINISH - your sweater, knit garments. Buttonholes and self-buttons. Invisible weaving of seams. Instruction. Prices reasonable. Knits by Betty Lou, North Andover, 686-1728. c-M-20-27-TF

HORS D'OEUVRES - TEA sandwiches and miniature pastries made to order. Also complete buffets for any party, tea, shower, cocktail hour, club function. Prices reasonable, 688-8783. c-Jn-5-12-19-26

IRENE REILLY & ASSOCIATES REAL ESTATE
686-7238 685-5381

Services Offered c

EXPERIENCED SECRETARY IN Andover - desires typing work in own home. Letters and general business typing a specialty. Resumes, term papers and billing. Can also take shorthand dictation. Prompt service. Call 475-4440. c-M-20-27-TF

PLANNING A PARTY? Need some help? Party-size sandwiches, hot and cold hors d'oeuvres, homemade and unusually different. Will discuss with you the proper selection for your particular party. Call 475-5114. c-My-29-TF

WIFE NAGGING YOU - to strip that old scarred, marred furniture? Well, bring it over to us and she'll think you're a genius! Stripped the clean, safe, economical Bix way. Bix Furniture Stripping, 51 Main Street, Topsfield. Tel. 887-8811. c-J-23-30-TF

UPHOLSTERING SERVICE - Your own fabric or ours. Free estimates. 193 Jackson Street, Lawrence. Call 683-0853 evenings or 683-6232 days. c-A-18-25-TF

DRAPERIES - SLIP COVERS - Custom made. Will cut and fit in your own home. Free estimates. For further information, call 686-4584. c-S-5-12-19-26-TF

ATTENTION NEWCOMERS BEST BUYS

$48,000 – ELEGANT COLONIAL – Fireplaced formal living room, small study, dining room – beamed ceiling, bay window and raised hearth fireplace in family room off well planned, eat-in kitchen, jalousie enclosed, heated breezeway. 3 big bedrooms, 2½ baths, 2 car garage – on quiet circle.

$42,500 – CONTEMPORARY RANCH – with swimming pool. Beautiful lot. 3 bedrooms, 2½ baths, family room, 3 fireplaces, ultra modern, fully equipped kitchen, 48 foot living-dining room, 2 car garage. Walk to town.

$39,900 – NEW SPLIT ENTRY RANCH – 3 bedrooms, 2½ baths, fireplaced family room, 2 car garage, convenient to Route 93.

Call – Marjorie C. Kidd –
475-5608

"Nicest Homes North of Boston"
BIXBY & COMPANY
the real estate people
125 MAIN ST. – ANDOVER
"UNDER THE COFFEE MILL"

ANDOVER - New Exclusive

So many trees surround this well-built Dutch Colonial that it wws hard to get a good clear picture, but for a real good look – Call us an we'll be happy to show you this fine home. 3 bedrooms, huge fireplaced living room, formal dining room, screened porch, wonderful back yard for children.

All This For Only $27,500

The VICTOR Company
REALTORS
168 North Main St. Andover
475-2201

WE ARE COMPUTERIZED TO SERVE YOU BETTER

Services Offered c

LAWN CUTTING SERVICE - for Andover residence. Free estimates without obligations. Call 475-3114, ask for "Scott", between 10 and noon; evenings 7 to 9. c-Jn-12-19-26

SUMMER LAWN MOWING Service. Free estimates. Call 688-4586 after 4 P.M. c-Jn-5-12

INTERIOR AND EXTERIOR Painting. Seven days a week. Call 475-3335. c-Jn-5-12-19

INTERNATIONAL CLEANING CO. - Floors and windows cleaned in homes. Commercial janitorial service. Bonded and fully insured. Call 683-1286. c-Jn-5-12-19-26-TF

Instructions d

SPECIALIZED TUTORING. Grades 3 through 9 during July and August. All subjects. Write Pugh, 253 Andover St., Andover or call 475-4038. d-Jn-12

Help Wanted—Female e

WANTED - SHOE GIRL to work 1 day a week 9:30 - 5:30, Friday nights 5:30 - 9 and Saturday 9:30 - 2. Apply Andover Sutherland's Shoe Department or call 475-3555. e-Jn-12

HIGH SCHOOL GIRL, 15 or older. Mother's helper. One child home half-day only. Call Mrs. Dion, 475-5490 after 6. e-Jn-12

NOTICE

Discriminating in employment because of sex is prohibited by th Massachusetts Fair Practices Act G.L. c. 151B, s 4). The use of "Male" and "Female" columns on this page is solely for the convenience of the reading public and all job opportunities advertised on this page are available to both sexes unless a bona fide occupational qualification is stated in the body of the ad.

OURS EXCLUSIVELY

RANCH –4 rooms, tile bath, immediate occupancy. $17,000

BRAND, SPANKING NEW – This 6 room Ranch in South Lawrence. $21,900

COTTAGE IN NORTH ANDOVER – 5 large rooms, fireplace, 1½ baths, screened porch. $21,500

CAPE – 6 rooms, 1½ baths, porch, garage. $23,900

OLD COLONIAL – with large lot for children, 8 rooms plus ell for family room or office, 1½ baths, screened porch, 2 car garage. $24,500

COLONIAL IN SHAWSHEEN – entrance foyer, plus 6 large rooms, 1½ baths, screened porch. $27,500

SPLIT ENTRANCE – 7 rooms, 2 baths, 2 car garage. $31,900

GARRISON – 7 rooms, 1½ baths, acre lot. $35,000

COLONIAL RANCH – 6 extra large rooms, 1½ baths, 2 car garage, over an acre. $39,900

CUSTOM CAPE – in Bancroft area, 9 rooms, 2½ baths, 2 car garage. $48,000

Kay Noyes
REAL ESTATE
475-2002

READ USE CLASSIFIED ADS for fast results

Help Wanted—Female e

WANTED MATRON FOR Ladies Lounge and Locker Room at Indian Ridge Country Club. For further information call Henry M. Sewell, 475-4051. e-Jn-12

"ROOM FOR 1 MORE?" - Teacher needs home care for 4 year old during school hours, beginning in September. Would prefer mother with young children. Please call 475-0387. e-Jn-12-19-26-TF

Help Wanted—Male f

DISHWASHER WANTED - Nights. Also fountain help wanted for weekend work. Apply Howard Johnson Restaurant, Andover. f-Jn-12

Work Wanted—Female h

HIGH SCHOOL GIRL - Experienced in House Cleaning desires work of this type in Andover during summer months. References. Call Kai at 475-0531. h-Jn-12

Dogs, Cats and Pets k

GERMAN SHEPHERD PUPS. Male and female. Black and silver. A.K.C. Registered. Call 685-5354. k-Jn-12-19

FREE - KITTENS, adorable half Siamese, house broken, affectionate with children. Only four left. Good homes wanted. Call 475-0018. k-Jn-12

POODLES - MINIATURES, AKC Reg. Apricot cream color. Privately raised. Reasonable. Tel. 686-6450. k-My-22-29-TF

DOGS BOARDED ANY time. Excellent care. In country area on Andover - North Andover line. Weekends, weekly, monthly, Karen and Richard Hoehn, 686-7160. k-F-16-TF

Articles for Sale l

AIR CONDITIONER - PRACTICALLY new, 1,600 B.T.U's. Decorative. Call 682-3546 anytime from noon on. l-Jn-12

MAPLE COLONIAL DINING Room Set with Hutch and 4 chairs (2 Captains and 2 straight); nearly new clothes dryer (copper color); set of bunk beds. Reasonable. For information, call 682-3546. l-Jn-12

TWO CARASTAN ORIENTAL Rugs; one 8 x 10 and the other 9 x 12. $100 each or best offer. Call 475-8889. l-Jn-12

NEW - PINE BEDROOM Sets with plastic tops and twin beds, $425. Mahogany bedroom set, $279. 2 modern 5 piece kitchen sets with swivel chairs, $169 to $189. 42" round table with leaf, 4 Captain's chairs, buffet and hutch top, $289. 2 piece living room set, $189. Recliners, $89 up. Boston rockers, $39.50 up. Aluminum roll away cots, $36.50. 9 X 12 rugs, assorted colors, $39 up. USED - 2 piece Colonial living room set, $169. 2 piece den set, $125. Swivel rocker, $29. 2 twin beds, $30. Studio couch, $15. Vacuum cleaner, $15. 3 piece mahogany bedroom set, $125. Colonial maple cradle with mattress, $25. Chest of drawers, $24. Danish dining room set, $129. Dining room set with buffet, $75. 5 piece kitchen sets, $29 up. 4' pool table, $18. Pine hutch and buffet, factory second, $149. The Furniture Exchange, 4 Park Street, over Cole Hardware. 475-2467. l-Jn-12

BRAND NEW LISTINGS

WELL-BUILT CAPE has everything. Four bedrooms, 2 full baths, paneled family room, garage with screened breezeway. Low 30's.

RAISED RANCH on pretty circle has 4 bedrooms, 2 car garage, fireplaced family room. Practically new! Mid 30's.

THE COLONIAL everyone wants - 4 bedrooms, 1-1/2 baths, first floor den, big screened porch, formal dining room, 2 car garage. On pretty wooded lot within 1 mile of town. High 30's.

475-4477

HUNNEMAN & CO., Inc.
REALTORS
66 MAIN STREET, ANDOVER, MASS.

Articles for Sale l

GOOD USED FURNITURE - Antiques, China and Glassware; Bamboo, Wicker and Rattan furniture. 9 a.m. to 1 p.m. Mondays through Fridays, or call for an appointment, 682-5203. Cooper's, 620 Essex Street, Lawrence. l-Jn-12-19-26-Jy-3

LAWN SWINGS, PICNIC Tables, window boxes, lawn furniture, ornamental wells and wheelbarrows, Deacon's benches, cupolas. Carpenter work reasonable. Bob Ernst, 31 Stinson Road, Andover. 475-6644. l-My-22-29; J-5-12

THE AMAZING BLUE Lustre will leave your upholstery beautifully soft and clean. Rent electric shampooer, $1.00. Hill Hardware, 45 Main St., Andover. 475-0102. l-Jn-12

H. KRINSKY & SON
JUNK DEALERS

Always buying Scrap Iron, Brass, Copper, Lead, Aluminum, old auto batteries. Wanted: Low radiators in good condition. No lot too small or too large. Deliver and get the difference.

PARK ST. ANDOVER

Houses for Sale m

TIRED OF TYING up the family car - transporting your children to school and friends? Immediate occupancy. Four bedroom home, conviently located near Andover center and Central school. Low 20's. Exclusive. Don Porter real Estate, 475-0876. m-Jn-12

Rooms To Rent

H & H LODGE - Rooms, $12. and $15. per week. Room and board also. Call 664-8530, 110 Haverhill Street, North Reading. op-Jy-24-TF

Subscribe to the TOWNSMAN

ANDOVER
CONTEMPORARY HOME

3 bedrooms, 2½ baths, fireplaced living room, fireplaced family room, barbeque in kitchen, large deck surrounded by trees. Mid 30's.
OWNER MUST SELL!
475-7542

The Bureau of Labor Statistics reports that employment growth and older worker retirements are expected to open about 3 1/2 million jobs each year through the mid-1970's.

ANDOVER
Father's Day Special!

HANDSOME, Four bedroom Colonial with 2½ baths, sunken fireplaced living room plus large panelled family room with fireplace. 2 car garage. Low 50's

Douglas N. Howe
REALTORS
52 Main Street Andover 475-5100
Members of Multiple Listing and Nationwide FIND-A-HOME Service
Eves: Mrs. Rudd – 475–4741
Mrs. Mundy – 475–4025
Mr. Tomlinson – 686–7288
REALTRON

PRODUCTION TRAINEES

You could be learning a valuable new skill while you received top wages helping us produce electronic systems.

We have hundreds of immediate openings for unskilled men and women who want to become production specialists in our new engineering and research center in South Nashua.

We can teach you to use tools and how to follow designers' simplified instructions. In no time at all you will become skilled and your pay will increase accordingly.

Many excellent openings are also available for experienced assemblers, wirers and solderers, drill operators, and platers.

Making your future more secure will be our exceptional benefits: two-week vacation after a year, nine holidays, sick leave, broad medical and life insurance coverage, and regular merit reviews. Our promotion and upgrading program will guarantee you new and better opportunities.

Call Mr. Richard Dargan today at (603) 885-2612 and learn more about these outstanding opportunities to learn a valuable new skill. Come in for an interview between 8:30 and 5 any week day at our new Opportunity Center in South Nashua, between Route 3 and the Daniel Webster Highway at the Massachusetts Line. Or Saturday morning between 9 and 12 at 95 Canal Street in Nashua, N.H.

CREATING NEW DIRECTIONS IN ELECTRONICS
SA SANDERS ASSOCIATES, INC.
An Equal Opportunity and Affirmative Action Employer M/F

Let Sanders teach you how electronic systems are made

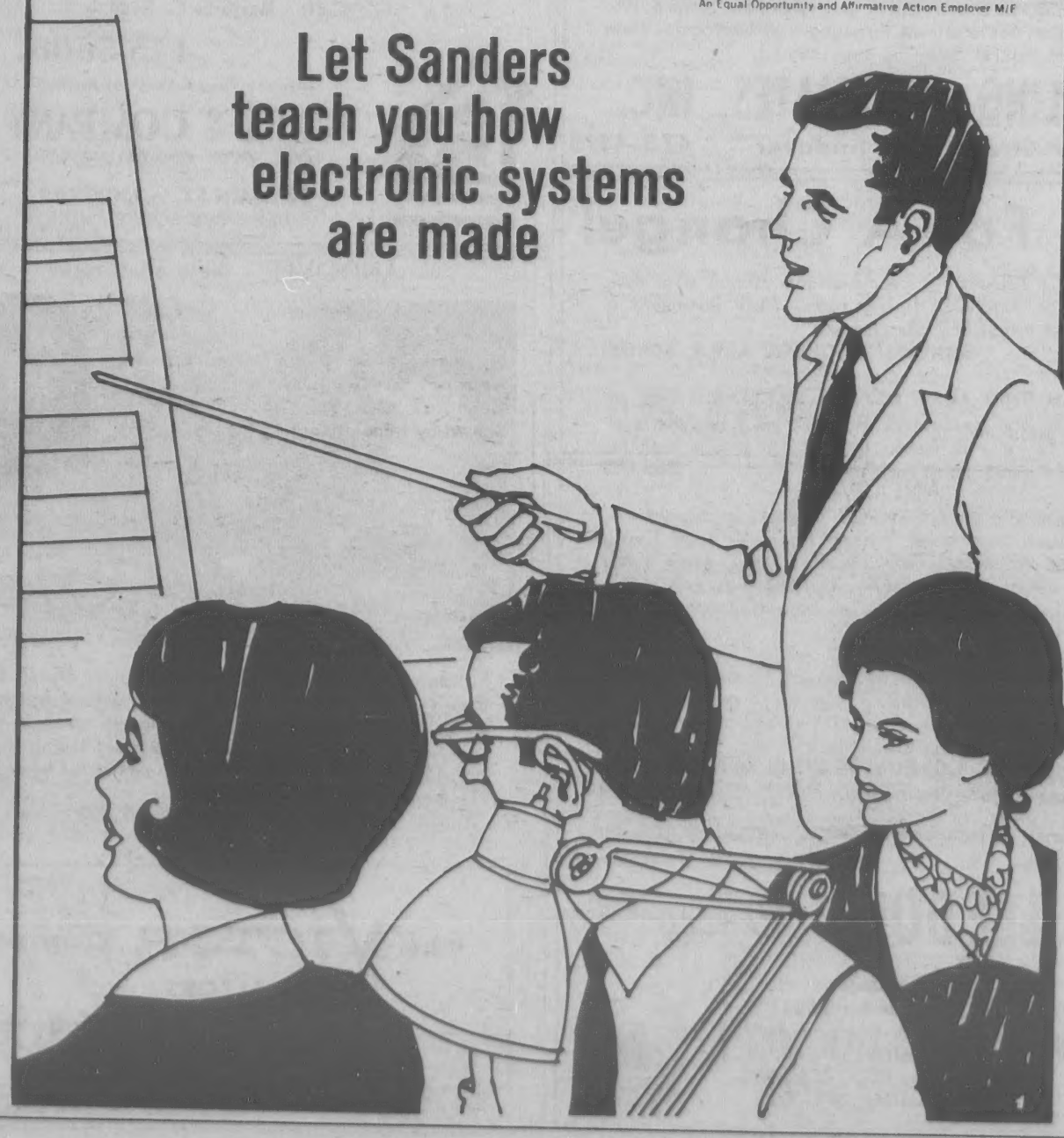

READ USE CLASSIFIED ADS for fast results

For Rent—Apts. and Flats o

ANDOVER - $150.00, APARTMENT for rent with nice grounds, a (remodeled carriage house); living room, dining room, 19 x 30 with picture window, bedroom, bath and kitchen, porch, garage. Furnished or unfurnished; has own heat unit. Ideal for single lady, on bus line. Call 475-4515 for appointment. o-Jn-12

ANDOVER GARDEN APARTMENTS. Immediate occupancy. One and 2 bedrooms, $155 and $170. Heat, stove, refrigerator, dishwasher, disposal, laundry facilities. Parking. Swimming pool. Master TV antenna. Can be seen between 1 and 5 weekdays, also by appointment. Apply 10 Longwood Drive. Apt. 3 or call 475-7618. o-Jn-12-19-26-Jy-3

CENTER OF TOWN - Beautiful 5 room apartment in Colonial Andover home, set on tree-covered and landscaped lot. All utilities included. Parking area. Available now. Adults. Call 546-2967 (Rockport). o-Jn-12

APARTMENTS FOR RENT - Three rooms, $150.00 per month; Four rooms, $130.00 per month; Four rooms, $175.00. Call John Hewitt Realtors, 475-0973. o-Jn-12

Houses for Rent p

NORTH ANDOVER - 3 BEDROOM Cottage, $165.00 a month. July 2 occupancy. Year's lease. Center of town. Call before 10 A.M. and after 3 P.M. 683-4108. p-Jn-12

THREE BEDROOM HOUSE near Andover center, $250 per month, year's lease. Also summer rental. Call Bernardin Real Estate, 475-3415. p-Jn-12

ANDOVER - FURNISHED HOUSE near Phillips Academy and Pike - 6 room Ranch plus 2 rooms in basement - 2-1/2 baths, 2 car garage, beautifully maintained. Available September 1 to July 1, 1970, $325. a month. Lee Dodd Realty, 475-2625 or 475-8543. p-Jn-12

Summer Cottages for Rent q

LAKE WINNIPESAUKEE - Modern cottage, all conveniences. Large screened porch and deck. Ideal beach for children. Available June 28 and July 5. $125 per week. 475-6036. q-Jn-5-12

WALLIS SANDS, RYE BEACH, N. H. Furnished 5-room Cape. Ocean view. Adults only. Month or season. Write: WH, The Townsman, Box 9 Andover 01810. q-Jn-12

LAKESIDE COTTAGE NEAR Buzzard's Bay - Available June 21 - July 5; Aug. 16 - Labor Day. Excellent swimming, boating, private beach, $80 per week. 475-3173. q-Jn-12

The best time for a man's ship to come in is before he's too old to navigate.

Wanted to Rent

STORAGE SPACE WANTED for Andover Little League equipment, year round with access mainly during March to August. At least 300 sq. ft. of dry floor space required. Contact Don Clough, Equipment Manager, 475-4535 or Tom King, President 475-5852. tt-Jn-12-19-26

WANTED TO RENT - House or apartment for family of five. No lease. Call 475-3269. tt-Jn-12

Real Estate Brokers

TO BUY OR SELL Real Estate Call The Lee Dodd Realty, 22 Park Street, Andover, 475-2625. u-F-20-TF

DOUGLAS N. HOWE, Realtor, 52 Main Street, Andover. Phone 475-5100, evenings 475-4741 or 475-4025. u-F-29-TF

Wanted to Buy v

JUNK CARS WANTED - Prompt service. Call 686-5884. ww-My-23-29-TF

ANTIQUES - OR ANYTHING old, Marble-top, Walnut, Grape and Rose carved Furniture, Glass, China, Silver, Jewelry, Clocks, Prints, Frames, Guns, Coins, Furniture, Etc., William F. Graham Jr., 165 Golden Hill Ave., Haverhill, Mass. Tel. Haverhill DRake 2-3708. Will call to look. v-Tf

ANTIQUES - BUYING PICTURE frames, brass beds, trunks, fancy dishes, pocket watches, jewelry oriental rugs, marble-topped furniture, mahogany reproductions, ball and claw furniture. 688-3072. v-M-3-10-17-24-TF

ANTIQUE FURNITURE, COINS, glass, lampshades. Call any time Jim's, 323 Broadway, Lawrence, next to King-Size Sandwich, 682-9171 or 898-4797. v-F-23-TF

Cotton spurred the Industrial Revolution in England.

BUYING?
SELLING?
REAL ESTATE OUR ONLY BUSINESS SERVING GREATER LAWRENCE

JOHN HEWITT, REALTORS
M.L.S. SERVICE
40 ESSEX ST., ANDOVER
475-0973 — 475-1834

Wanted to Buy v

AABAA'S - WE BUY most anything. Antiques, real estate lots. Cellars and attics cleaned. Tel 683-5784. v-N-7-14-21-27-TF

Automobiles y

1968 OPEL - YELLOW Station Wagon. Perfect condition. $1,600 or best offer. Call 475-8528. y-Jn-12

HOUSE PAINTING
RANCHES & CAPES
$275 to $350
Ed. FOX 665-1888

Slavery was abolished in the U.S. by the 13th Amendment to the constitution in 1865.

Usually the first screw that gets loose in a person's head is the one which controls the tongue.

See These Unique Apartments!

Heritage Green
APARTMENTS
230 Chickering Road
(Route 125)
North Andover

2 SWIMMING POOLS
PARK-LIKE SETTING
AIR-CONDITIONED
WALL-TO-WALL CARPET

OFFICE OPEN 10-4 MONDAY thru SATURDAY
OR CALL 688-5994 FOR APPOINTMENT

. . FOUR GOOD BUYS . .

Picture Book, Exclusive
$33,500
Located at the Andover-North Tewksbury line, 2 miles from the new Raytheon and Gillette plants. Near Rtes 495 and 93.
School bus for children to North Tewksbury schools. One-year-old Split entrance Ranch – A-1 condition. Carpeted living room, dining room. Fireplaced family room, panelled 4th bedroom or office, ½ bath and laundry on ground level. Corner landscaped lot.

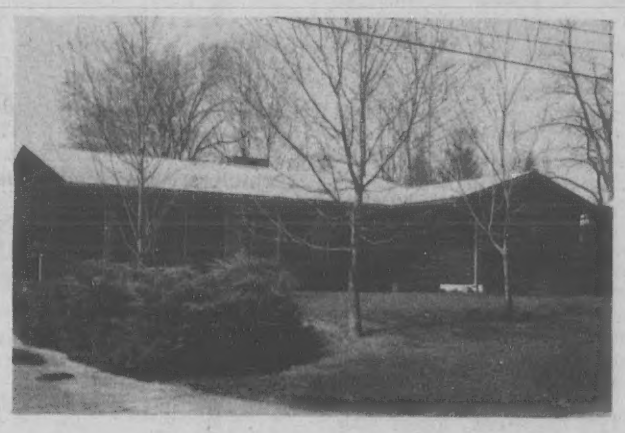

Contemporary
In An In-Town Residential Area
$42,000
Ready for immediate occupancy – (owner Transferred.)
This custom built, architect designed Ranch has a 46' fireplaced living-dining room, exciting kitchen, brick wall fireplace, electronic oven, seating arrangement – cushioned, built-in kitchen set. Master bedroom, full tiled bath, 2 good sized bedrooms, unusually beautiful bath. 2 car garage. Landscaped back yard.

Victorian
Across from the Central & Junior High
$45,000
We are pleased to offer a real family home in A-1 condition exterior wise. The interior is beautiful. Modern exceptionally fine kitchen, formal dining room, den, living room, powder room on first floor. Five bedrooms up. An opportunity to have an apartment on 3rd floor. Two car garage. Beautiful back tree shaded yard. Shown by appointment.

Custom Ranch
In A Residential Area
$37,900
Quality throughout, delightful decor. Beautiful kitchen large enough for a harvest table. 46 foot living room, kitchen, tiled bath, 3 king sized bedrooms – oversized family room facing yard. Basement, adequate for pool table. Cedar closet for out-of-season storage. Attached garage. Level landscaped lot.

JOHN HEWITT REALTORS
Multiple Listing Service
475-0973 40 ESSEX STREET, ANDOVER, MASS. 475-1834

ANDOVER

The Price Is Light
The house is right too, cozy with pine panelled family room and living room, big kitchen, 3 bedrooms, 1½ baths, enclosed porch, aluminum combination windows, pretty lot.
Call quickly on this
Price $19,500
BERNARDIN REAL ESTATE Inc.
15 CENTRAL ST., 475-3415 ANDOVER
Evenings: 475-3050

Innovations To Mark Annual Sidewalk Bazaar

Andover Sidewalk Bazaar Chairman, John M. O'Boyle, reports that all indications are that the Sidewalk Bazaar, scheduled for Friday and Saturday, June 20 and 21, will be the biggest and best effort in the history of the event.

He said that the response from community organizations and Andover firms was due to the number of innovations that will be part of this year's Bazaar. Among these will be the International Theme in which each participating store and organization booth will be decorated in the motif of some nation of the world.

Mr. O'Boyle also announced two events which will include area children under 12 years of age. As in past years, there will be a doll carriage parade, the young people decorating their "buggies" in the decor of some country. There will also be a costume parade, the children showing off the national dress of some land. All area children are invited to participate and assemble in the Main Street, Punchard Avenue area at 10:45 a.m. Saturday, June 21. Those in the doll carriage parade and the costume parade will then proceed down Main Street to Elm Square. Prizes will be given for the most effectively decorated doll carriage and the best costume.

Mr. O'Boyle concluded by saying that we expect great things from the 1969 Sidewalk Bazaar because it will not only be fun, but it will be an interesting experience for all who come to downtown Andover these two days.

Awards Presented At Pike

Sixty-five boys and girls were honored at closing exercises at the Pike School on Monday morning. The exercises were held in the Andrews Auditorium and were attended by students in the four upper classes and more than 200 parents and friends of the boys and girls in the eighth and ninth grades.

A number of the members of the class of 1965, who have just completed secondary school and are planning to enter college in September, returned for the closing exercises.

Rev. J. Allyn Bradford gave the invocation and also offered prayer and the benediction.

Samuel Washburn, a member of the class of 1965, who has recently graduated from The Browne and Nichols School, spoke briefly at the closing exercises offering advice and reflections on life at the secondary school level.

Ellen M. Gravallese was presented the Margaret J. Little Award given annually to the student who best exemplifies the spirit of Pike School.

The Founder's Award for superlative achievement in mathematics was shared by two students, who in the judgment of the Mathematics Department are equally qualified by reason of superior command of mathematics through first year algebra at the end of their eighth grade year. The recipients were Gary G. Campbell of Lowell and Ellen M. Gravallese.

The Headmaster's Award for qualities of leadership was presented to Joseph F. Paladino.

The athletic trophy, awarded annually to a girl for exemplary sportsmanship, was inscribed this year with the name of Susan E. Pitman of Lawrence.

Vincent P. Morton, Jr. chairman of the board of trustees, presented certificates to 52 members of the eighth and ninth grade classes who will matriculate at 21 different secondary schools in the New England area.

Other members of the eighth grade class will continue at Pike through the ninth grade.

Heidi A. Burns has been appointed to serve as alumni secretary for the class of 1969.

Among the graduates: Eight Grade Class: Christopher B. Andrews, Elizabeth D. Bolton, Margaret A. Bradford, Margaret R. Broaddus, Lyman G. Bullard, Jr., Heidi A. Burns, Nancy Clifton, Scott J. Crampton, Alan M. Cregg, Rowana B. Daly, Alfred L. Daniels, III, William J. Drake, Joyce M. English, Elizabeth L. Fauver, Ellen M. Gravallese, Kristine Jablonski, Peter S. Kutz, Christina M. Landry, Gail C. McCoy, Ellen P. McGovern, Mary Jane Miller, Daniel G. Miner, Robert F. Paladino, Don A. Pope, Christopher W. Rogers, Peter D. Stevens, Jack G. Tatelman, Gordon H. Thompson, Bruce W. Walz, Laurie B. Woodworth and Stuart R. Yeaton.

Ninth Grade Class: Harriet Bolton, R. Jeffrey Macartney, Joseph B. Paladino, James F. Rourke, Margaret B. Sullivan and D. Barry Woodworth, Jr.

Fire Log

The Andover Fire Department responded to the following calls between the period of June 3 and June 9.

June 4 - Shawsheen Sq., P.A. Covell, car fire; 244 Andover St., W. Howerth, oven fire.

June 5 - Lowell Junction Road, R. York, roof fire.

June 6 - Lowell St., Internal Revenue Service, accidental alarm.

June 7 - Box 683, Lowell St., I.R.S., faulty smoke detector; off York St., Raytheon, grass fire; Railroad Ave., B. & M. R.R., grass fire; off Tewksbury St., B. & M. R.R., railraod ties; off Marland St., B. & M. R.R., railroad ties; off Tewksbury St., B. & M. R.R., grass fire.

June 8 - off Mt. Vernon St., unknown, brush fire; Florence St., J. Barton, grass fire; Lowell Junction Road, B. & M. R.R., railroad ties; Lowell St., I.R.S., fault-faulty alarm system.

June 9 - 24 Burton Farm Drive, L. Rute, car fire.

Chandler W. Rudd

Rudd To Attend Cushing

Chandler W. Rudd, son of Mrs. Charles R. Rudd, 93 Haggett's Pond Road, graduated from the ninth grade of The Emerson School, Exeter, N.H., June 2.

While at the school he participated on the Jayvee and varsity soccer teams, varsity track, and Jayvee skiing.

He held membership in the Model, Automotive, Dramatics, and Wrestling clubs. He won a prize in speaking.

He will enter Cushing Academy in the fall.

Receives B. A. Degree

Carolyn Joan Conroy, daughter of Mr. and Mrs. Herbert James Conroy of 19 Princeton Ave., was graduated from Barrington College, Barrington, R. I., on May 31. She was awarded the degree of Bachelor of Arts in French.

SIMEONE
Pharmacy
2 Main St., Andover
Prescription Specialists
Tel. 475-0418
Rx

◆ ACADEMY ◆
BARBER SHOP
3 BARBERS – GOOD SERVICE
96 Main St. Andover
8:30 to 6:00; Sats. Close at 5
Closed Mondays

NOTICE
4-Week Summer Course In
DEVELOPMENTAL & SPEED READING
JUNE 30 to JULY 24
Mondays thru Thursdays – 2 Hour Sessions
ALL AGE GROUPS – CALL FOR A BROCHURE
Louis Sardella, M. Ed.
Certified
Reading Supervisor
WAKEFIELD MEDICAL and EDUCATIONAL CENTER
5 COMMON ST. 245-6300

QUALITY & SERVICE
ONE - O - ONE
SHOE REBUILDING
AT
SUPREME CLEANERS
SHAWSHEEN PLAZA

AMERICAN HOME
TOY
PARTIES, INC
190 MERRIMACK ST. LAWRENCE
"AYER MILL WITH THE CLOCK TOWER"
STORE HOURS
MONDAY THRU FRIDAY
10 A.M. TO 4:30 P.M.
COLUMBIA BIKES - SPORTING GOODS
PARTY GOODS
GYM SETS - SCHOOL SUPPLIES
YES!! WE STILL GIVE 40% DISCOUNT

Announcing your next dining favorite
VALLE'S
Down East Shore Dinner
BOILED WHOLE LOBSTER
FRIED CLAMS FRENCH FRIED POTATOES
CORN ON THE COB COLE SLAW
or
Sirloin Steak
SHISH KABOB STYLE
Rice Pilaf Tossed Salad
3.95
Served Every Day
a la carte
Wed. & Fri. Special
TWO 1-LB. LOBSTERS
VALLE'S STEAK HOUSES
AT RIVER RD. EXIT – INTERSTATE 93 - ANDOVER
TEL. 686-9551
LUNCHEON SPECIAL
Steak & Eggs 2.35
HOME FRIES
Served from 11 A.M. to 4 P.M. daily except Sun. and Hol.